the Dial '48

GEN

ALLEN COUNTY PUBLIC LIBRARY
3 1833 01840 0249

GC
977.402
M35HS,
1948

PLAYBILL

A

COMEDY-DRAMA

the

DIAL

the Time 1948

Place ..... MHS

The DIAL STAFF

presents for public approval

the production personnel and cast

of this comedy-drama of M. H. S. life.

We of the 1948 DIAL STAFF dedicate this book to

MRS. VIRA L. HECHT,

the pleasant, energetic secretary to our superintendent.

Mrs. Hecht is known throughout the school as everybody's friend. No matter how busy she is, she always responds with a smile to any student's request, however trivial it may be.

The entire student body fully agrees that Mrs. Hecht is heaven-sent.

Our producers and backers (in the persons of the ADMINISTRATORS and the BOARD OF EDUCATION) spared neither money nor energy in bringing to Marshall this thrill-packed drama.

E. O. ROSE
Principal

KATHRYN LEEKE
Asst'. to the Supt.

VIRA L. HECHT
Sec'y to the Supt.

H. W. HOLMES,
Superintendent

E. B. MORE, Pres.

L. W. SCHROEDER, Sec'y.

(lower left)
A. C. HEMMINGSEN, Treas.

MRS. LEWIS STORR
Trustee

MRS. ROSS CHURCH
Trustee

With twenty-eight experienced and skilled directors, faculty members to you, any production should be tops.

MEL AUSSIEKER
Physical Education

CLARINNE CARDWELL
Physical Education

DON R. CHADDERDON
Director of Instrumental Music

FRED T. CHANEY
Bookkeeping, Typing

WILLIAM M. CRUMRINE
Chemistry and Physics

HENRY W. CUNNINGHAM
American History, Speech, Debate

LOUISE M. DIEHL
High School English

RUBY DRAUGHON
Social Studies

RUTH ANN ERSKINE
Plane Geometry, Adv. Algebra, Solid Geometry, Trig.

MARTHA P. FOSTER
Home Living

BRUCE A. GRAY
School Attendance, Athletic Director Football Basketball.

H. H. HARRISON
Industrial Arts & Mechanical Drawing

MABEL E. HUMPHREY
Mathematics, Penmanship

TED KAY
Math. (7 & 8), Res. Football and Basketball, Head Coach Baseball

BESSIE F. KIEFER
Mathematics

DOROTHEA KOLCH
Typing, Shorthand, Dictaphone

H. MATTHEW LOWELL
Science

MILDRED R. LOWELL
General Science

DONALD S. MAC VEAN
Government

FRANCIS MERRITT
English

FRANCES A. MILLER
Librarian

BESS C. MURRAY
English, Journalism

NORMA WATERS REDMOND
Home Living

MARILYN STEELE
Spanish I & II, English 8 & 9, History 8

JESSIE G. TRUESDELL
English, Social Studies, World History

ELSIE WAGNER
Latin, English

RUTH S. WEST
Art

CULVER WILCOX
Biology, Agriculture

W. A. WILKINSON
Vocal Music

STARRING

THE

48

SENIORS

MARGARET ALDRICH—
The Novel Princess
Auburn haired Markee belonged to Spanish Club 2 yrs., Library 1 yr., did a bit in the Jr. Play, and served on the J-Hop Formal comm. Her most prized possession is her horse, Pinto Babe. Reading is her favorite pastime; pretty clothes, her weakness. She says that becoming sick on the ferris wheel proved her most embarrassing moment. Tiny Margaret came here from Tekensha in 1943.

DONALD JOHN BISSETT—
The Bishop Misbehaves
Don was an A-1 debater 2 yrs., Spanish Club 1 yr., bus mgr. of this Dial, played snobbish Frederick in Jr. Play and fiery father, Angelo, in the Sr. Play; Student Council 2 yrs., on J-Hop program and Chapel assembly comm. Don's favorite pastime is eating chocolate cake; prized possession, his ties. History and Cunningham suited him fine. He is employed by Harper's Shoe Store; plans college.

RICHARD L. ARMSTRONG-
Beau Brummel
Rangy Richard indulged in Spanish Club 2 yrs.; track 1 yr.; golf 2. He had a small part in the Jr. Play, and served on the J-Hop decorations comm. Big Al, Fung, and Dit are Dick's pals. Finds necking his favorite pastime. Red shoes are his prized possession, and hamburgs his favorite food. Strong-arm admits girls are his greatest weakness; how he hates to see them fight...

BILL BLIGHT—
The Traveler
Bill was in F.F.A. 3 yrs. vice-pres. his 2nd yr.; at Flushing High School before coming here in 1947. Bill pals with Bob Herman and Roger Pierce; chooses riding his horse for his pastime. Most unlucky moment: he dropped a large pane of glass. Hates to see women driving cars. Geometry and Erskine were favorites; plans farming for his chosen vocation.

JOYCE RUTH ARNOLD—
Angel Child
Joyce was in G.A.A. 3 yrs., Spanish Club 2, on the Journalism staff, ass't. director of the Sr. Play, and on stage crew for Jr. Play; served refreshments at the J-Hop.. Favorite pastime is square dancing, and most unlucky moment--falling off the barn. Even-tempered Joyce hates to get up in the morning. Her favorite teacher was Cunningham. Plans college, and should be O.K.

GEORGE MARVIN BOYD—
Music In My Heart
Member of Redskin baseball team 2 yrs., in choir 2; George's biggest thrill was shooting pheasants. He hangs around with Bill Wilbur and Gorman Tremp. Warbling G.B. likes choir and thinks Wilkinson is by far his favorite teacher. Bob Biggs is his ideal personality; but George prizes himself as his most cherished possession. **I Have But One Heart** is his favorite song;; hobby -cards.

JOAN MARIE BAKER—
How I Wonder
Joan, everybody's friend, ushered 2 yrs., head usher her Sr. yr.; joined G.A.A. 4 yrs., and was sec. of Student Council her Soph. yr. She was an able ass't. director for the Jr. Play. Studious Joan liked Math best, and Mr. Cunningham was her favorite teacher. Her plans for the future are either college or office work. Sports and food are her weaknesses.

GAIL EVELYN BARTLETT-
Annie, Get Your Gun
Black-eyed Gail belonged to G.A.A. 3 yrs., Spanish Club 1 yr. She helped on the G.A.A. formal. One of her pet pastimes is going to Albion dances with best friend, Marilyn Bauer; greatest weakness is giving open house parties; pet peeve, party crashers. She doesn't hate records by the Mills Brothers, and she makes a hobby of collecting them.

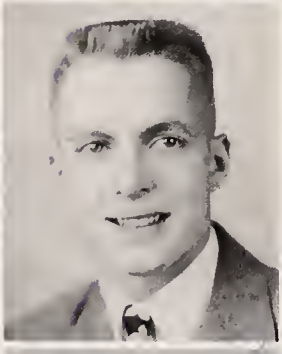

MARILYN JEAN BAUER—
Dark Eyes
All - A Marilyn played at G.A.A. 3 yrs., belonged to Jr. Hist. Soc. 2, Latin Club 2, (Scriba 1st yr., Consul 2nd yr.); worked on decorations for the G.A.A. formal. With her best friend, Gail Bartlett, she frequently heads for the Sugar Bowl in Albion. Her greatest weakness is helping Gail with her open house (?) parties. She says her biggest thrill came when Ben Wilson's Ford rolled over.

WILLIAM H. BEHNKE
His Father's Son
Bill played football, basketball and baseball 2 yrs., was a trackman 2; member of F.F.A. 2; on the Dial staff, in the Jr. Play, on J-Hop orchestra comm., in Jr. Hist. Soc. 3. His greatest thrill was winning State Mile Medley Championship; biggest break, when Buckenberger hurt his leg and gave blonde Bill a chance at football.

SHIRLEE BIERS—
Guest In The House
Shi came from Clawson just this yr. She warbled in the choir 1 yr., and was in Library Club 1 yr. Her weakness is Cliff Livings, whom she always is with. **Always** is Shirlee's favorite song. She likes to roller skate during her spare time, and can eat steak and french fries any time. Mr. Cuber was her favorite teacher, and choir her favorite subject.

ROBERT RAYMOND BIGGS
Having Wonderful Time
Competed in football 3 yrs., basket ball 2, and baseball 2. Pa'r pals around with Russ Chapman and Don Church, and they cruise around listening to the radio. Can't stand guys with collars turned up. Bob idolizes Wally Weber, but chooses Math by Cuber, his favorite subject. Reliable Bob's currently employed by Chamberlain's Oliver Sales, and plans work after school. Favorite song—**Ivy.**

RUSSELL E. CHAPMAN—
Monsieur Beaucaire
Mud played football 3 yrs., and basketball 4; managed baseball team freshman yr. Biggest break, making first team in football. Russ likes physics and Mr. Crumrine; most prized possession, his folks. Likes: hamburgers, Near You, and shooting buckets; ideal personality is Jean Hicks; his big weakness, staying out late with Jean; Russ works at Freddie's Market.

GORDON CHURCH—
Golden Boy
Gusty Gordy was a Redskin gridder 3 yrs.; and baseball manager 2. He served on the stage crew for the Jr. Play. Gord's favorite pastime is dawdling around Albion with Buckshot; his pet peeve, Gov't. Henry W. Cunningham is Gord's ideal personality, as well as his favorite teacher. History is his favorite subject. Now working at Oliver Sales and Service, he plans to stay with them.

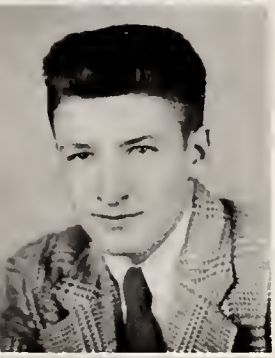

TOM CHAPMAN—
This Was A Man
Easy-going Tom went out for track 1 yr. The rest of the time he's worked at the Stealy Gas Station, listened to the Hit Parade, or hung out at the Dug-Out. Tom says his biggest break was passing chemistry. Peter Lorre tops his list of stars, **Stardust** his list of songs, and Cunningham his list of teachers. Handsome Tom will go on working.

ELLEN LOUISE CLARK—
Rarin' to Go
Ellen went out for G.A.A. 4 yrs., Spanish Club 1, and Jr. Hist. Soc. 2. Pete likes to dance and eat hamburgers. Her class ring is her most prized possession. Passing chemistry was her biggest break. Biggest thrill is Chuck Hienrick from Lakeview. Plans for future are marriage. Ellen likes to ride horses and enjoys gym, and Miss Cardwell.

DONALD H. CHURCH—
Knight Life
Hook went out for basketball 2 yrs., football 3, and track 1. Don claims he got biggest thrills in football. Don's pet peeve is girls in high heeled shoes, yet he haunts Albion with brother Gordie. Bob Lake, or Bob Biggs, and girls in high-heeled shoes. Hook likes to sit down to a big dish of chop suey, with Tex Beneke across the table playing **Stardust.**

LELA MAE CLUTTER—
Kiss the Boys Good-Bye
Lee was in G.A.A. 2 yrs., choir 1, Spanish Club 1, Jr. Hist. 1, F.H.A. 1, and on Jr. Play comm. Lela says her most embarrassing moment was when Mr. Van Voorhees tripped her in the hall. She prizes, above all, the radio Ted gave her; enjoys sewing, **I Wish I Didn't Love You So,** and Am. Hist. Biggest break, moving to Marshall; plans marriage.

LAURA E. COATS—
Life Begins at Sixteen
Laura sang in the choir 2 yrs., and was a member of the G.A.A. Her first date afforded her biggest thrill and her most embarrassing moment happened on a windy day. Nothing would be finer than a date with Bill Burghdorf. Getting to be a senior was her biggest break, her unlucky moment happened when she saw her gov't marks. She hates conceited people, loves to sing; favorite teacher is Miss Kolch.

YVONNE E. CONKELL—
Magnolia
Tall Bonnie was in G.A.A. her last yr., in band 4 yrs. and choir 1. This responsible senior spent time selling tickets for the Jr. Play, was in El Club Espanol a year. Macaroni and cheese top her list of foods; picture puzzles consume her leisure time. Her most beloved possession is her valentine from Jerry. Yvonne's plans for the future are work in Chicago.

GLORIA CONVIS—
Dream Girl
Golden-haired Gloria was in Latin Club 2 yrs., the 2nd yr., vice-consul. She was in Usher Club her Sr. yr., and portrayed glamorous Helen in the Sr. Play. Being chosen football queen for 1947 was Gloria's biggest thrill. She picks up pin money in tips at the Garden Cafe; plans include anything but marriage for the future—college, if possible.

RALPH E. COOLEY—
Lazarus Laughed
Ralph went out for football 1 yr. track 1 yr.; band 1. Spade prefers skiing in winter and movies in summer for pastimes. His most unlucky moment was when poison ivy got him. Pet peeves are Gov't and English; Math's his favorite, and Mr. Cunningham, his favorite teacher as well as his ideal personality. Currently employed at Western Auto Sales, he plans to continue.

BARBARA ANN CROSBY—
When We Are Married
Bee-like Barbara buzzed around in G.A.A. 4 yrs., orcestra 1, Debate 2, Latin Club 2, Spanish Club 2, Usher Club 2, Jr. Hist. Soc. 2; did J-Hop decorations, was sec. of the Jr. class, Student Council 1 yr; played Mrs. Beasly in Jr. Play, and out-spoken Marie in Sr. Play; ass't editor of this year book. She loves gadding, reading, dancing, and playing the piano. It's Western State for Myrtle.

JACK CUBBON—
The Perfect Alibi
Jack played football 3 yrs., baseball, 2, and Big Reds basketball 1. He decorated for the J-Hop, and joined Jr. Hist. Soc. 2 yrs. Enjoys hunting, sleeping, or cruising. His return to M.H.S. in '42 was his biggest break. Crumrine is his favorite teacher, math his favorite subject. Most prized possession is the Plymouth. Has no plans for future. Is currently employed at the East End Market.

LORRAINE M. DAVIS—
Small Miracle
Lorraine was active in G.A.A. 4 yrs., and served as treas. and sports mgr. She beonged to the Spanish Club 1 yr. (vice-pres.) Pee Wee led cheers 2 yrs; helped the J-Hop decorations com. She liked Math best of all her school subjects; favorite song is **Always**, and future plans include working in an office. She says her greatest weakness is Harry, and we believe it.

CAROLYN J. DEAN—
Dark Eyes
Ma Dean, the village queen, came to us from Albion in '46. She joined G.A.A. 4 yrs., choir 4; and sold tickets for Jr. Play. Ma loves to roam the dark roads in her "Little Red Packard". She plans to sing **The Man I Love** to her passengers as she soars high as an Airline hostess.

MARY E. DeFOREST—
Dont Make Me Laugh
Serious Mary belonged to the Latin Club, Jr. Hist. Soc., and Spanish Club 2 yrs. She was on the stage crew for the Jr. Play. Mary's favorite pastime is horse-back riding, and she doesn't hate potato chips. She liked Am. Hist. best of her subjects, but she didn't like homework; it interfered with coasting and out-door sports. She hopes to travel after graduation.

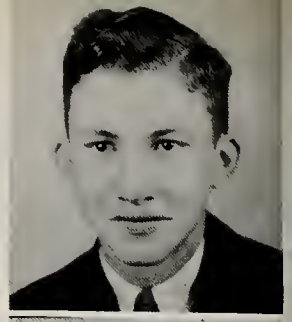

ROBERT M. GALLAGHER—
Diff'rent
Curly-haired, farm-loving Bob eased his placid way thru M.H.S. Teachers knew him for his keen mind but also for his slow, drawling way of saying and doing things. Bob enjoys working on the farm and plans farm work as his future. He managed to play intramurals 4 yrs. His best friends are Bob and Jack Herman and Bob Kipp. He thinks his major weakness was not working hard enough in school.

DORIS MAE HARDWICK—
Sunbonnet Jane from Sycamore Lane
Smiling Dort was flag-bearer 1 yr., G.A.A. 1, Choir 2, Jr. Hist. Soc. 1. Let Doris be with Ruth Jones and Ruth Thomas, while eating chocolate cake and listening to **How Soon**, and she'll be happy. Her ideal personality is Eugene Rowland, her boss at the Steakhouse. Her biggest break was getting her first job; and her unluckiest moment, losing her, billfold and cherished pictures.

NANCY LYNN HENDRA—
One Touch of Venus
Fashion-wise Nanny Boo joined G.A.A. 4 yrs., choir a half year, Latin Club 2 yrs., Spanish Club 2, Library Club 1 yr. Jr. Hist. Soc. 2, and on com. for the G.A.A. Formal, J-Hop, and Jr. Play. Nancy's favorites are cards and Chuck. Her most embarrassing moment was G.A.A. initiation; most unlucky, the day Mr. Lowell taught European Hist. Witch plans, college or work.

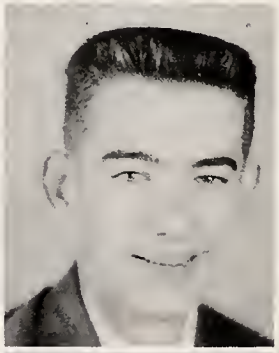

DOUGLAS L. DERHAMMER-
Call Me Mister
Fatalistic Fung was out for football 4 yrs., devoted 1 yr. to baseball, 1 to track and 1 to the romping Big Reds: member of Latin Club 2 yrs., dist. mgr. of the DIAL, Jr. Hist. Soc. 2, Sec.-Treas. of Sr. class. Played Brick in Jr. play; worked on J-Hop and Sr. play crew. Fung's greatest weakness is women. Going deer hunting was his biggest break; will attend M.S.C.

CLARE DITTO—
Pride and Prejudice
Big Dit was out for football 4 yrs.; played basketball 4. Dit devoded 2 yrs. to Latin Club and 1 to Spanish. Played lusty Mr. Sorenson in Jr. play. His biggest thrill is hitting pedestrians with the old Ford. His favorite pastimes are sleeping and eating. Clare likes his radio. Dug-out's favorite employee, Dit. yearns for graduation day.

CONNIE DUNHAM—
Date Bait
Connie played in band 2 yrs., belonged to G.A.A. 4 yrs., and Usher Club 1. She was a cheerleader her sr. yr., and played a breathless Nina in the Sr. Play. Her biggest thrill was being in the Jr. Play. She is employed at the Marshall Creamery. Connie plans to continue working there; then marriage if she is lucky. Her ideal personality is Van Johnson.

BEVERLY JEAN FAST—
Lavender and Old Lace
Bev usually roams the halls of M.H.S. with her chum, Ellen Cark. **Near You** and **Don't You Love Me Anymore** "send" this shy young creature.. Eating hamburger and cherry pie take care of her less romantic moments. Her pet peeve is girls with the "New Look" and her ideal personality is none other than her own mother. Plan? Indefinite, she says.

CURTIS FISHER—
Love Sick
Suave Fish went out for football 3 yrs., baseball, 4. He joined Latin Club 2, Jr. Hist. Soc. 2; was photo editor of this years book and reporter for the paper; on stage crew for the Jr. Play, decorations for J-Hop. Hen went to Boy's State in '47; played basketball 1 yr. with the Big Reds in the city league. Charlie's greatest weakness? girls ! ! !

SAMUEL J. FRANCISCO—
Freckles
Smiling Sammy was in Latin Club 2 yrs., pres. his last yr. He had a small part in the Jr. Play, and served on the program com. for the J-Hop. Sam was a loyal member of the Jr. Hist. Soc. 3 yrs. The J-Hop was Red's biggest thrill most unlucky break was C- in Gov't. Math, Erskine, and his class ring are his favorites.

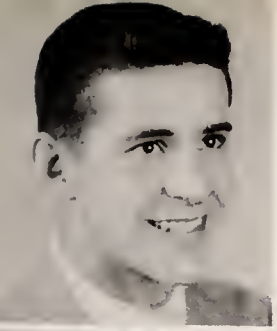

ROBERT H. HENDRICKS—
—The Magnificent Yankee
Handsome Bob participated in football 4 yrs. (Capt. his Sr. yr.); basketball, 4; baseball, 3; and track, 2; played a football star in the Jr. Play; biggest thrill, deer-hunting; most embarrassing moment, introducing the football squad at the Rotary banquet. Being elected Capt. was bashful Bob's biggest break. Physics and Crumrine were favorites. Plans college or exploring.

ROBERT M. HERMAN
The Plough and the Stars
Herm was active in F.F.A. 3 yrs., intramural basketball 3, and softball 4. Big Bob had his most embarrrassing moment when, as a Freshie, he walked into the wrong class. As Bob plans work on the farm, his most prized possession, a shotgun, should come in handy. Baseball's a favorite; and he got his biggest thrill when the Tigers won the pennant in 1945.

JAMES E. HESS—
Man and Superman
Jim was out for football 1 yr., basketball, 1; and track 2; joined Latin Club and Jr. Hist. Soc. 1 yr.; made programs for the Jr. Play, invitations for the J-Hop; was smooth Grant in the Sr. Play, and reported in journalism Biggest thrill was playing in the Albion football game; ushers at the Bogar; ranks Erskine and Math first; plans to be a gob.

JOAN MARIE HINDENACH-
Too Much Business
Vivacious Hindy whizzed through high school as a cheerleader 4 yrs., Latin Club 2, Spanish Club 1, Usher Club 3, served on the G.A.A. formal decorations, impersonated Mamma Carmella in the Sr. Play. Jo's pet peeve is students who won't cheer at games and pep assemblies; her greatest weakness, red hair and '47 Buicks. Joan scoops ice cream at the creamery, but plans to be a beautician shortly.

DONALD HUNT—
Peter Pan
Chubby Don was in F.F.A. 2 yrs., Going north deer hunting was his biggest thrill, probably because hunting is his hobby. For his pastime, Don prefers sleeping or playing baseball. His favorite subject is shop; and logically, Mr. Harrison is his favorite teacher. Ideal personality is Mr. Cunningham. Plans Navy or Kellogg's in future, but is employed at the Sentz Packing House at present.

DORIS M. HUTCHINS—
Of Thee I Sing
Although Doris failed American Hist., she liked it, and also Mr. Cunningham. Doris sang in choir 2 yrs., dislikes long skirts, and loves french fries. Her most prized possession is her class ring. Doris belongs to F.H.A. and likes cooking; because, she claims, she eats too much. Doris had her biggest thrill in her first date. Her favorite song is **Near You**; she plans work.

BETTY MILLER JONES—
Blithe Spirit
Bubbling Betts added a humorous elements to the halls of M.H.S., and, during her school days, was a member of G.A.A. 4 yrs., an active member of Student Council 1 yr., Library Club 2, and was associate editor of the DIAL Betsy played a riotous Buster in the Jr. Play. This jovial Sr. took a husband last Jan. and blended domestic with academic duties.

BERNARD L. JONES—
Gallahad Jones
Bernard Rink Jones was a track man 1 yr., in Latin Club 2, Spanish 1, Jr. Hist. Soc. 1, and did makeup for the Jr. Play; props for the Sr. Bernard sure enjoys chop suey and **It Might As Well Be Spring.** Math and Miss Erskine top Bernard's subjects Bernie enjoys singing, horseback riding, and staying on the farm. Most prized possession is his class ring. Plans college in the future.

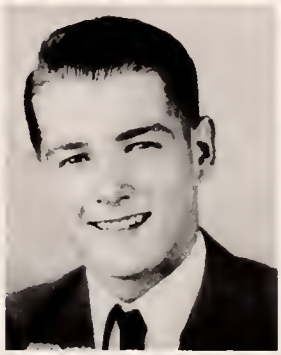

DWIGHT JOSHICK
The Romantic Age
3 yrs. in the F.F.A. (pres. his Sr. yr.) dominated handsome Dwight's activities. Dwight goes gadding with Milt Jenks, or indulges in his pastime, eating. A car wreck furnished his most unlucky moment. Hist. and Cunningham are favorites, and class ring most prized possession. Modest Dwight's employed on the farm, but has no plans for the future.

ROBERT E. KING, Jr.—
Grown Up
Husky Bob was pres. of the Latin Club and Jr. Hist. Soc. and played handsome Filippo in the Sr. Play. He participated in basketball, and broke a Marshall track record. He enjoys singing, especially **The Whiffenpoof Song**, and Nelson's Eddy's warblings. Bob likes eating french fries and steaks, especially with Ruth. In his spare time he cruises with Don Bissett. Bob plans college.

JOAN M. KINNEY—
A Good Girl In The Kitchen
Suzie warbled in choir 4 yrs., slaved in Library Club 2 yrs., and was a member of F.H.A. Joan chums around with Laura Coats and June Pritchett; her favorite pastime is journeying to Battle Creek. Joan liked being a senior but didn't like her gov't marks. Joan slaves at Petroff's grocery, but would much rather eat cherry pie and listen to **You Do.** Graduation will find Suzy saying "Operator".

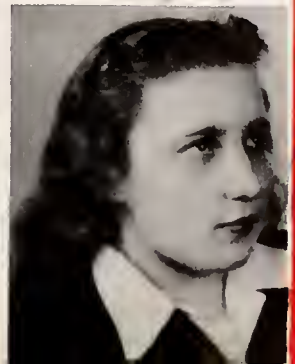

PHYLLISS ELAINE KLOACK
The Dreamy Kid
Energetic Phib kept busy in G.A.A. 4 yrs.; Latin Club 2; Usher Club 2; was sec.-treas. of Library Club 1 yr. Phyllis played a poised Bird Green in the Jr. Play. The J-Hop succeeded under her supervision. Blonde, blue-eyed Phib was vice-pres. of the Senior class, and reporter on the DIAL. She cherishes her class ring, and plans include college at Ypsilanti.

ANITA B. LAING—
Let Us Be Gay
Anita warbled in the choir 3 yrs., belonged to Library Club 2, and served on the ticket com. for the Jr. Play. She can't resist **Near You** or southern fried chicken, but she hates the new long skirts. She likes to cook, or go motorcycle riding during her leisure time. Nita plans to become a housewife in the near future. She liked history and Mr. Cunningham best.

MARIAN A. MYERS—
Kiss and Tell
Slim Marian was pres. of G.A.A. her Sr. yr., (joined 3 yrs.), in Usher Club 2 yrs., (Ass't Head Usher 1) ,an extra in the Jr. Play, decorated for the G.A.A. formal and for the J-Hop. She moved here in '44 from W. K. Kellogg in B. C. Speedykins' greatest weakness is '47 olack Fords; her big break-coming to M.H.S. Plans, beauty operator.

ROBERT E. LAKE—
Chuckles
Eddie went out for football 3 yrs. and was on the J-Hop decorations. His unlucky break was getting caught Halloween night. His favorite subject is English; favorite teacher, Mrs. Murray. Bob prizes his dog, idealizes John Garfield, and hates to see young girls wearing silk stockings. He enjoys hearing **Ballerina.** He is now working at Oliver, but plans to work at Kellogg's.

ROSALYN MARIE O'LEARY
Rose in Bloom
Rosie was a busy girl: G.A.A. 4 yrs., (sec.-one); band twirler 3; Latin Club 2, (vice-pres. 1) Spanish Club 2 (pres.- one); Usher Club 3; Journalism, Student Council 2, and vice-pres. of her class 2. She served on G.A.A., and J-Hop decorations. Sr. Play make-up and did the lead in the Jr-Play. Loves—dancing, reading, gadding, sleeping, her kittens, and Mark. Agnes has a complete soap collection. ..

FRANKLIN KESSEL LINE—
See My Lawyer
Tall Frank was out for football 3 yrs. and track 1. He served on a Jr. Play com. and J - Hop decorations. Frank roves around with the boys; Cubbon Ditto, Fisher, Sherman, and Derhammer at any interval. Claims his most unlucky break was being born; maybe so, Frank! Stilt's most prized possessions are his ambulance and his Big Red crew. College plans.

KATHLEEN A. OVERLEY—
What Every Woman Knows
Kathleen, liked bookkeeping best of her subjects; was an expert on the keys; and plans on office-work future. Her favorite song is **Star Dust** and she devours cherry pie Kathie likes ice-skating, and the radio. She hates to see girls wear slacks to school. Her biggest break was seeing Wayne King while in Chicago. He most prized possessioon is her cedar chest.

Best of Luck
Carol

DORETHA R. LUX—
Enchanted April
Dainty Doretha didn't join many clubs: band 1 yr., Latin Club 2. Doretha claims that blushing is her greatest weakness, but we call it an asset. She enjoys chemisty and Sr. English, and dancing in her spare time if she isn't playher accordian. Mr. Cuber is her ideal personality; Doretha is employed for the time being at the Launderette, but plans include possibly college.

CAROL F. MATHER—
Miss Chatterbox
Friendly Skip wasn't much of a joiner. She served on com. for the Jr. Play and skipped through G.A.A. 2 yrs. She was also an addition to the F.H.A. Mrs. Murray is her favorite teacher, and home living her favorite subject. Skip claims her temper is her greatest weakness. Her favorite pastime is a date with Chuck, when she can sing her favorite song, **Near You.**

JOANNE McKEACHIE—
Four Cheers for Joan
Gentle Joanne gathered points for G.A.A. 4 yrs., was in orchestra 4, Latin Club 2, reported for the DIAL, and was on the J-Hop formal com. She does office work at Mr. Stuart's law office. Joanne admits her greatest weakness is putting off her studies. Her most prized possession is Bill's class ring. Favorites are: music, macaroni and cheese, **—The Anniversary Song.** It's college for Joanne.

MARY LOUISE McKEE—
The Hasty Heart
Pretty Peanuts pals around with Myers, Kloack, Handra, and Miller. Eating popcorn while listening to Vaughn Monroe's **There, I've Said It Again,** heads her list, together with Jim. Mary was active in G.A.A. 4 yrs., Latin Club 1, and took part in the Jr. Play. Mary decorated for the J-Hop and G.A.A. formal. It's matrimony for alterbound Mary.

DONALD M. MORE—
Playboy of the Western World
Young Bernie devoted 4 yrs., to basketball, 2 to football, and 1 to track: baseball mgr. 1 yr. Don joined Latin Club 2 yrs., Student Council 2 yrs., class officer 2, Jr. Hist. Soc. 2; secured the orchestra for the J-Hop. Don played timorous Joe in the Jr. Play; was chairman of the Senior Play etage crew, and wrote DIAL sport stuff. Little D's heart warms to records, as he cruises along.

DONALD M. MURRAY—
Napoleon, Jr.
Don spent 2 yrs. in Spanish Club, prompted the Jr. Play; portrayed crusty Dominic in the Sr. Play; and edited this Annual. He declares his most unlucky moment was getting sick in the 9th grade. His favorite subject is Physics a la Crumrine. Woodie Herman's **Apple Honey** is his favorite song; hobby, collecting records; pet peeve, gossip or conceit. He hopes to go to M.S.C.

NORENE PARIS—
Smilin' Through
Bobbie toiled through 2 yrs. of G.A.A. and of Latin Club. She was a member of the Science and Pan American Clubs while attending B. C. Central; Norene chums around with Anita Laing and Pat Hoffman; she says her most unlucky moment was Wed., Sept. 15. Norene is offended by words used incorrectly; her plans are to become a housewife for Clayton Hasken, but quick.

ROGER PIERCE—
Three Times a Day
Roger was track man 1 yr. He works at home on the farm, and expects to settle down there after college. He enjoys hunting and fishing, listening to the radio, and pie ala mode. Altho he admits he doesn't study enough, his biggest thrill was his first day in school. He enjoyed mechanical drawing and Mr. Harrison. His unluckiest moment was every gov't test.

JOHN PATTON—
Noah
John was a candidate for football 1 yr., helped at staging the Sr. Play, and devoted the rest of his time to mechanical drawing and hunting; his biggest thrill was getting lost in the north woods, deer-hunting. John works at Chet's behind the counter. His pet peeve is chemistry; his class ring is tops. Al Jolson is his ideal personality.

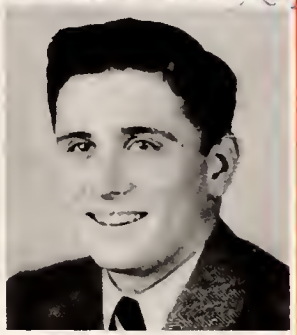

MARLAND E. PRESTON—
Razzal Dazzel
Marland spent 2 yrs. in F.F.A. 1 in Jr. Hist. Soc., 1 in Biology, performed in the Jr. Play, and worked on stage crew for the Sr. Play. His favorite pastime is skiing; favorite food, hamburger; pet peeve, too much makeup on girls; ideal personality, George Sherman. Marland prizes his wrist watch above all. The future? work on a farm.

VICTOR C. PHARES—
The Robe
Vic was on the track team 3 yrs., in Latin Club 2 yrs. Serious Vic's favorite pastime is reading the Bible. He plans to attend Central Bible Institute, then go into missionary work; Abe Lincoln is his ideal personality, but history and Cunningham were his favorites in school. Most prized possession is his class ring, and hobbies are skiing and skating.

JUNE PRITCHETT—
One in a Million
Petite June cherishes the memory of her mother's ideal personality. Dancing is her favorite pastime and she hopes to attend a dancing and modeling school. Hemmingsen's Drug keeps June out of mischief. Meeting the movie star, Charlie Smith in person, was her biggest thrill. June used her vocal chords in choir 2 yrs., and helped find books 1, in Library Club.

MARIANNE L. QUICK—
Nothing But The Truth
Tall, quiet Marianne engaged in G.A.A. 2 yrs., Latin Club 2, Jr. Hist. Soc. 3, was art editor of the DIAL bi-weeky, made program for the Jr. Play, and the J-Hop; joined Biology Club 1 yr., did stage properties for Sr. Play. She idolizes Miss Margaret Faral, a registered nurse. Marianne, naturally, is counting on being a surgical nurse. As a start she is now a Nurse's Aide at Oaklawn Hospital.

JOYCE REED—
Young, Willing and Able
Jay-Jay Joyce warbled in choir 1 yr., Jr. Hist. Soc. 1 yr; helped check wraps for the J-Hop, and acted in the Jr. Play Gift Com.: Jay's biggest break was winning a spelling contest at the Fair, her biggest thrill was that first date. Maxine Ray and Joan Kinney, her bike riding companions, also helped her collect movie star pictures.

GERTRUDE ROSE REUSS—
The Real McCoy
Conscientious Gertrude participated in 3 yrs. of G.A.A. acted the domineering Mrs. Thompson in the Jr. Play, and served on the ticket com. **Do You** is at the top of this girl's Hit Parade; her greatest weakness is staying up late. Gert ably reported on the DIAL and worked on the G.A.A. decorations. Mr. Rose couldn't have run his office without Gert.

KNORBERT RITCHIE—
Why I am A Bachelor
Husky Knorbert went out for football 1 yr., F.F.A. 1, Latin Club 1, Spanish Club 1, Jr. Hist. Soc., and was in the Jr. Play. Skip says that his besetting weakness is talking too much; his favorite pastime is listening to the radio. With his two best friends, Don Brewer and John Logan, he frequently eats his favorite food, hot dogs. Knorbert plans college, or work.

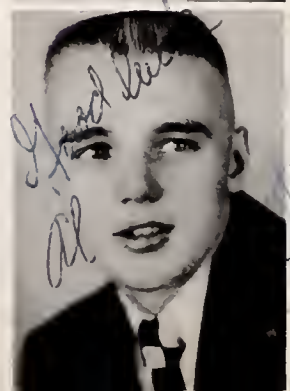

FRED RUSSELL—
On Borrowed Time
Big Al, Marshall's great athlete, devoted 3 yrs. to football, (All - T. V. - 1946) 4 yrs. to baseball, and 3 to basketball. Fred was a member of the Latin Club 2 yrs., Student Council 2 yrs., did J-Hop murals, was yearbook art editor, a professor in the Jr. Play, and helped direct the Sr. opus. His pastime is sleeping; but at night he comes to life and goes whipping in the old Ford. He's headed for Hillsdale college.

J. D. SCHNEIDER—
Little David
College minded J. D. kept busy; baseball 3 yrs., track capt. '48; T. V. champ of 100 and 200 yd. dashes; a Glen Davis 4 yrs. (All-T.V. 1947, basketball 4 (capt. '48); Latin Club, Jr. Hist. Soc., Journalism, Student Council 3 yrs. (vice-pres. '46); president of freshman and Sr. classes; did a coach in the Jr., and a husband in the Sr. Play; great weakness—going steady.

NEWS BRIEF:

Noreen Paris(Bobby to her pals), who came to Marshall last fall from Battle Creek, has returned to that city to graduate; and she left before we could get that so necessary candid shot. Sorry.

RETTA JOYCE SCHNEIDER—
Busy As A Beaver
Dark-haired, good - natured Retta went through G.A.A. 3 yrs., served on ticket com. for Jr. Play, and decorations for the G.A.A. formal. The DIAL couldn't have survived without her as a reporter. As a freshman, Retta Mae came from Sturgis; her biggest break, she says. Herold is her greatest weakness; her watch greatest treasure; visiting Great Lakes Naval Training Station, greatest thrill.

RUTH ANN ERSKINE
Sponsor

CHARLES L. SEEDORF—
Ohmigosh!
Little Charlie spent his activity in F.F.A. Chuck's most prized possession is a calf; while his hobby is machinery Charlie enjoyed Cunningham's jokes as his biggest thrill in high school. Chuck's best friend is Kenneth Soyer; favorite food, macaroni; favorite song, **Old Folks at Home.** Johnny had his most unlucky moment when he fell through the ice.

MARGARET L. SELLEN—
Nothing Up Her Sleeve
Margaret devoted her musical talents to the band for a yr. and a half, was a member of Latin Club 2 yrs., Library Club 1, and on publicity for the Jr. Play. Margaret's favorite food is anything that is chocolate. Miss West and her art classes elicit the admiration of Mugs, & Miss Merritt rates tops with her too. Plans: job, or try to go to art school.

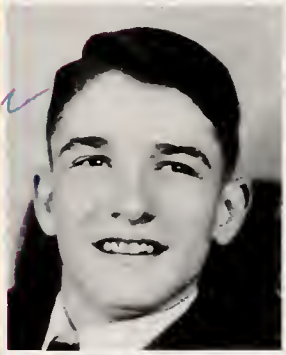

GEORGE SHERMAN—
His First Shave
Garrulous George was out for football and track 1 yr., played guard on the Big Reds 2 yrs., devoted 4 yrs. to debate, was a perfect Piccino in the Sr. Play; Latin Club 2 yrs. editor of the bi-weekly DIAL Jr. Hist. Soc. 2; George was class pres. 2 yrs., in Student Council 3 yrs. Scabby's biggest thrill was winning the amateur show by imitating Al Jolson. Greatest treasure, his piano; plans - - college.

CHARLES C. SHUMWAY—
Dear Octopus
Charlie was in the Jr. Hist. Soc. 1 yr., and served on the J-Hop Decorations com. Tall Charlie, who can't stand chemistry or world history, pals around with Fritz Williams. Listening to Swanee over the radio and eating chop suey are Shorty's favorites. He is employed on the farm, but plans navy life. Mechanical drawing and his class ring are tops with blond Chuck.

FREDA SPINDLOW—
Career Angel
Musical-minded Freda was in orchestra 4 yrs., G.A.A. 2 yrs., Latin Club 2, Jr. Hist. Soc. 2; was on the stage crew for the Jr. Play, portrayed Giovanna in the Sr. Play, and served on a comm. for the very successful G.A.A. Tea. Her ideal personality is her voice teacher; her food - chop suey, her hobby-music, and her pet peave braggers. Freda plans college.

DONALD D. TECH—
The Straw
Mechanical-minded Don, who came here from Olivet in '43, was in F.F.A. 1 yr. and lab. ass't 2 yrs. Sleeping passes away his idle hours, but tinkering with toys and motors gets the nod for his waking moments. Paul Whiteman is his ideal personality, and Miss Erskine his favorite teacher. Naturally, physics is his favorite subject; plans to be an electrical engineer.

RUTH ANN THOMAS—
Dear Ruth
Tom joined G.A.A. 1 yr., choir 2 yrs., and was in the Jr. Play cast. Ruth's most prized possession is her mother's ring. Her biggest break was getting her job at Knotty Pine, which she still holds. Her favorites are: song, **Stardust;** food, chop suey; subject, choir; teacher, Mr. Cunningham; and hobby horseback riding. Ruth plans to go on working in the future.

MARJORIE J. TROEDSON—
Marigold
Midge was active in G.A.A. 3 yrs., in orchestra 4, Latin Club and Jr. Hist. Soc. 2 yrs., and the Jr. Play. She loves to read, and go bicycle riding in her spare time. She can eat anything chocolate, loves typing and Miss Koich, and reading. She prizes her mother's ring above all else; right now she calls "Operator" at Mich. Bell, but her plans are business college.

HENRY W. CUNNINGHAM
Sponsor

JOYCE L. VAN ARMAN
The Woman Who Understood Men
Joyce warbled in choir 3 yrs., was a school teacher in the Jr. Play; joined G.A.A. one year. She enjoyed 3 yrs. of office practice. Jo's biggest thrill was her trip to Chicago; her biggest break was being a senior. Carol Mather and Ruth Thomas are her pals. Joyce enjoys apple pie and music. She plans to continue working. Hugh Boehmer is her one and only.

JERRY VAN ZANDT—
A Lady of Quality
Our D.A.R. girl, (which gave Jerry her biggest thrill) who pals with Mary DeForest, Margaret Sellen, and Lorraine Davis, likes riding horses and collecting horse statues. Efficient Jerry was in G.A.A. 4 yrs., Latin Club (Scribs 1st yr.) 2, Spanish (her favorite subject) Club 2, was an asset to the Jr. Play cast, a member of the Jr. Hist. Soc. and made J-Hop programs. Jerry plans college.

RAYMOND WEAVER—
Mumbo Jumbo
Boisterous Buckshot spent 4 yrs., in football, basketball 4, baseball 3, andF.F.A. 3. He was on the stage crew for the Jr. Play. Roly-poly Buck's biggest break was starting in Battle Creek game. Mr. Cunnigham is his favorite personality; and his dog, Mick, is his favorite possession. Independent Raymond works at home on the farm, and plans to do so in the future.

JANICE DEEN WHITSEL—
For Keeps
Jan was active in G.A.A. 1 yr., Choir 1 yr; slapped on make-up in Jr. Play; decorated for the J Hop; and was busy Mamma Lucia in the Sr. Play. Janice slaves at Hemmingsen's; her ideal person is her mother; she enjoys choir; and liked Mr. Cuber. She sings Near You to her future spouse, Jack Lake Janice came here in '44 from Benton Harbor.

FRED WILLIAMS—
Born Yesterday
Wise-cracking Fritz was active in football 2 yrs., track manager 2, and joined Latin Club and Jr. Hist. Soc. Fred's biggest thrill was shooting his first squirrel; his favorite pastime, sleep; favorite teacher, Cunningham. Fred pals around with Jim Hesa and Chuch Shumway. Fritz's cat Blitz, and his rose garden top the influential interests in his life. Frisky Fred plans college at M.S.C.

ROBERT WILSON—
Stop For A Love Scene
Bob, who took part in no activities preferred swimming sleeping, and eating. Most unlucky moment; going over the bank at Ackly Lake. Bob had an enjoyable time in school but his favorites were: chemistry, Jr. English by Merritt, and history by Hank. Frank Cuber is his ideal personality. Bud works at the Rosenburger Wall Paper Co. but plans Navy or diving school.

ELIZABETH A. WOODS—
Good Queen Bess
Loyal Liz was a member of G.A.A. 4 yrs., Latin Club and Spanish Club 2, Biology, Jr. Hist. Soc., and Usher Clubs, and in charge of stage properties for the Sr. Play. She worked on the DIAL staff, and made J-Hop programs. She was on the make-up crew for the Jr. Play. Auburn-haired Liz's favorites are Stardust and ice cream. Her hobby is ice-skating.

MEREDITH E. WRIGHT—
Trousers to Match
Dark-haired Meredith was no joiner. He was in F.F.A. for 1 yr. Mert prizes his class ring and his picture of Doris most of all. His mother is his ideal personality. He can listen to Stardust any time, and loves scalloped potatoes. His pet peeve is home work, when he can't avoid doing it. Farming is his hobby and his goal for the future.

NEWS BRIEF:

Charles Seedorff took off for the short course in AG at M.S.C. at the end of the first semester. Since he did not return - no candid shot for this DIAL. Too bad.

PRODUCTION ENTREPRENEUR

The 1948 CRITICS' AWARD

goes to these illustrious actors for their sterling performances from 1944 through 1948

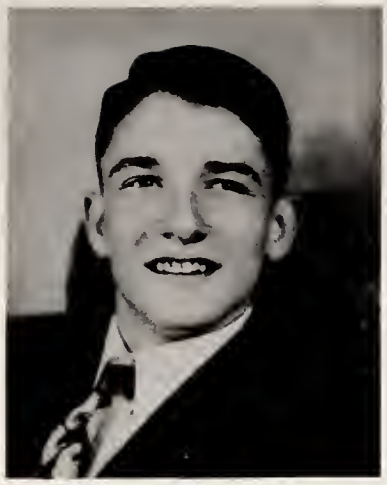

GEORGE SHERMAN

(winner of the W. G. Thick award)

The past winners of the W. G. Thick Scholarship are:

1932—Dorothy E. Deuel
1933—Edith H. Harwood
1934—Ruth H. Schroeder
1935—David E. Sherman
1936—Martha L. Katz
1937—Maurice L. Eyre
1938—Millicent Jane Smith
1939—Natalie E. Oversmith
1940—Kenneth R. Ferguson
1941—Eugene W. Moushey
1942—Lyle Dibble
1943—Robert Lee Schnaitman
1944—William H. Hammond
1945—Blaine H. McKenzie
1946—Melvin J. Tessin
1947—William M. Walbeck

In conferring the W. G. Thick and Mary E. Winsor scholarship awards this year, Mr. Thick and Mr. Stebbins are following a new policy. The winner will receive the customary cup (Mr. Thick's gift), and the engraved certificate (Mr. Stebbins' award); and, upon matriculation in college the same year, will receive checks for $100 in each instance. In case the winner does not enroll in college, the money will automatically revert to the Marshall High School Student Loan Fund.

These are coveted award, as they represent four years of consistently commendable scholarship, unselfish service to the school, and unquestionable integrity of character.

The past winners of Mr. Stebbins' generous gift are:

1942—Robert McKenzie
1943—Virgina Graham
1944—John Eaton
1945—Marjorie Elsacer
1946—Delores McKee
1947—Alyce VanElst

DONALD BISSETT

(winner of the Mary E. Winsor award)

51

The World of Act I

SPORTS

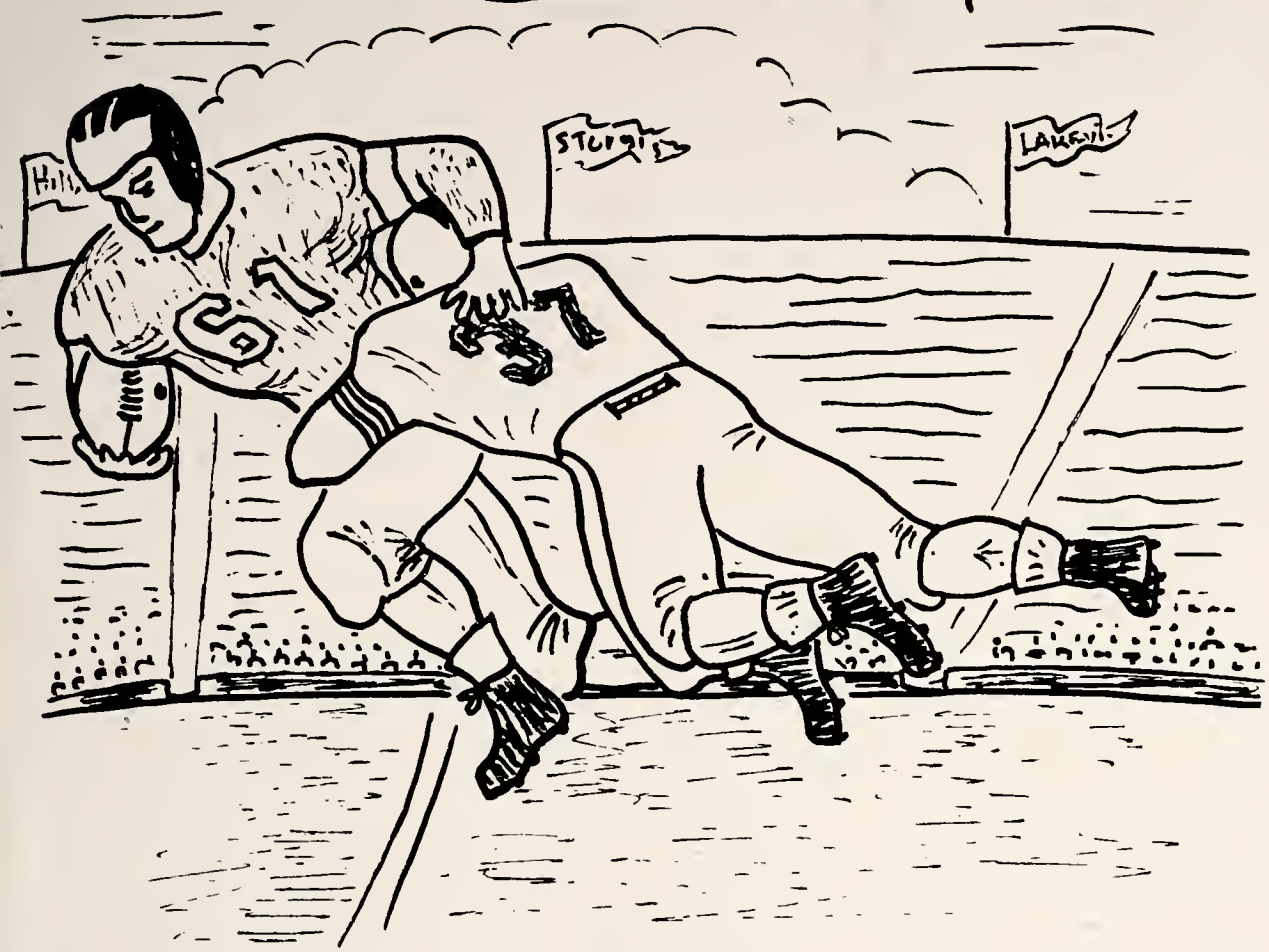

(Left to Right)

Ass't. Coach Aussieker

Head Coach Gray

Ass't. Coach Kay

29
27
28
Heatherly
Whittaker
Russell
Hess
Klodek
Wilson
Bushong
Weaver
Lines
Biggs

30
33
Chapman
Ditto

Bahnke
Flynn

35
Capt.
Hendricks

Derhammer
Church
Jenks
Obenour

Top Row, Left to Rigth: R. Kenney, R. Dean, G. Goldberg, J. Borcher, J. Moore, J. Broughton
Middle Row, Left to Right: N. Rapp, L. Paul, R. Ramon, K. Sayer, G. Loyer, V. Postula, J. Huggett, W. Wiecher, R. Kipker, J. Schwnebell, W. Wilbur, W. Prosser, L. Prestidge
Front Row, Left to Right: J. Sherman, B. Baker, R. Ditto, W. Postula, A. Mudica, J. Bueker, R. Holmes, N. Eipper, J. Levey, W. Ward

THE 1947 REDSKINS HAVE A SUCCESSFUL RUN

The Redskins, led by Capt. Bob Hendricks, plunged into their rugged eight-game schedule on Friday night, Sept. 19, meeting the tough Battle Creek Bearcats at B. C. ..J. D. Schneider was the individual star on the field, as our Redskins went down to a 14-0 defeat. Bill Behnke and Doug Derhammer shone as defensive linemen.

The following week we journeyed to Adrian where Clare Ditto starred, as we brought back the bacon, 13-6.

Powerful East Lansing was next on the list in what was supposedly the "game of the year". Fred Russell, big Frank Line, and Milt Jenks, all played magnificently, but we succumbed to the tune 12-0.

On Wed. eve, Oct. 8, we were host to the Cardinals from Coldwater; and, sparked by Schneider's 88-yd. touchdown run, we "brought it", 13-12. Capt. Hendricks, along with Bob Obenour, played his usual bang-up defensive game. Sturgis was our guest on Oct. 17, and we nosed them out after a hard-fought battle, 8-6. Our two superb line backers, Hendricks and Heatherly, kept the Sturgis backs in check thru-out the contest.

On the following week, one of the biggest up-sets in gridiron history was to strike the Redskins when the Lakeview Spartans invaded Marshall and departed victorious, 19-7. It was a completely revised and spirited ball club that Coach Rolla Anderson brought over from Lakeview; and, tho they hadn't won a game all year, Rolla had them gunning for this game.

On Halloween night, "the Chiefs" cruised to Hillsdale where Lee Whittaker amazed the Hillsdale fans and players alike with his brilliant runs. Russ Chapman turned in a beautiful job of taking the injured Schneider's place in the backfield, as the Redskins rolled to an 8-0 victory. Buck Weaver and Bob Biggs proved outstanding in the line.

On Nov. 7 our traditional rivals from Albion were our guests; and, in frigid weather, Lee Whittaker again starred as he romped to two touch-downs and led us to a 13-7 victory.

Jim Hess, Bob Flynn, Don Church, and Craig Bushong all played superbly in the games, but were overshadowed by the individual stars.

The Redskins, with five victories and two losses in league competition, finished in undisputed possession of 2nd place. It was a very successful season, considering that Coach Gray had only nine lettermen around whom to build a team.

When the T.V. coaches assembled here after the season, there were two Redskins on the All-Twin-Valley first team: Center Bob Hendricks and halfback J. D. Schneider. Fred Russell and Lee Whittaker were honored on the 2nd team.

The 20 lettermen are as follows: Ends- Russell, Behnke, Hess, and Flynn; Tackles-Line, Biggs, Obenour, and Jenks; Guards: Weaver, D. Church, Derhammer, and Bushong; Center: Hendricks; Backs- Schneider, Chapman, Ditto, Heatherly, and Whittaker.

BASKETBALL

Upper Left: Ass't. Coach Kay, Head Coach Gray

Lower Left: Clyde Kloack, Manager

TOP ROW—(Left to Right) D. Ditto, B. Baker, J. Moss, B. Wischer, G. Loyer.
MIDDLE ROW—(Left to Right) R. Denbroek, J. Huggett, R. Obenour, V. Postula.
BOTTOM ROW— (Left to Right) R. King, W. Wilbur, B. Nagel, R. Drumm, W. Chichester.

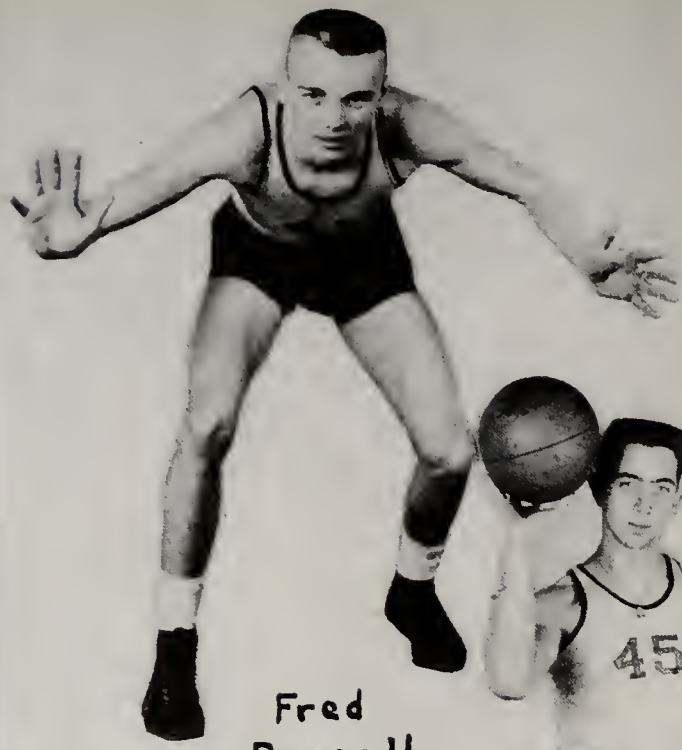

Fred Russell
ALL TWIN VALLEY
1ST. TEAM

Regional Champs 1948

Bill Ward
ALL TWIN VALLEY
2ND. TEAM

Capt. J.D. Sahneider

Clare Ditto

Russ Chapmon

Bill Postula

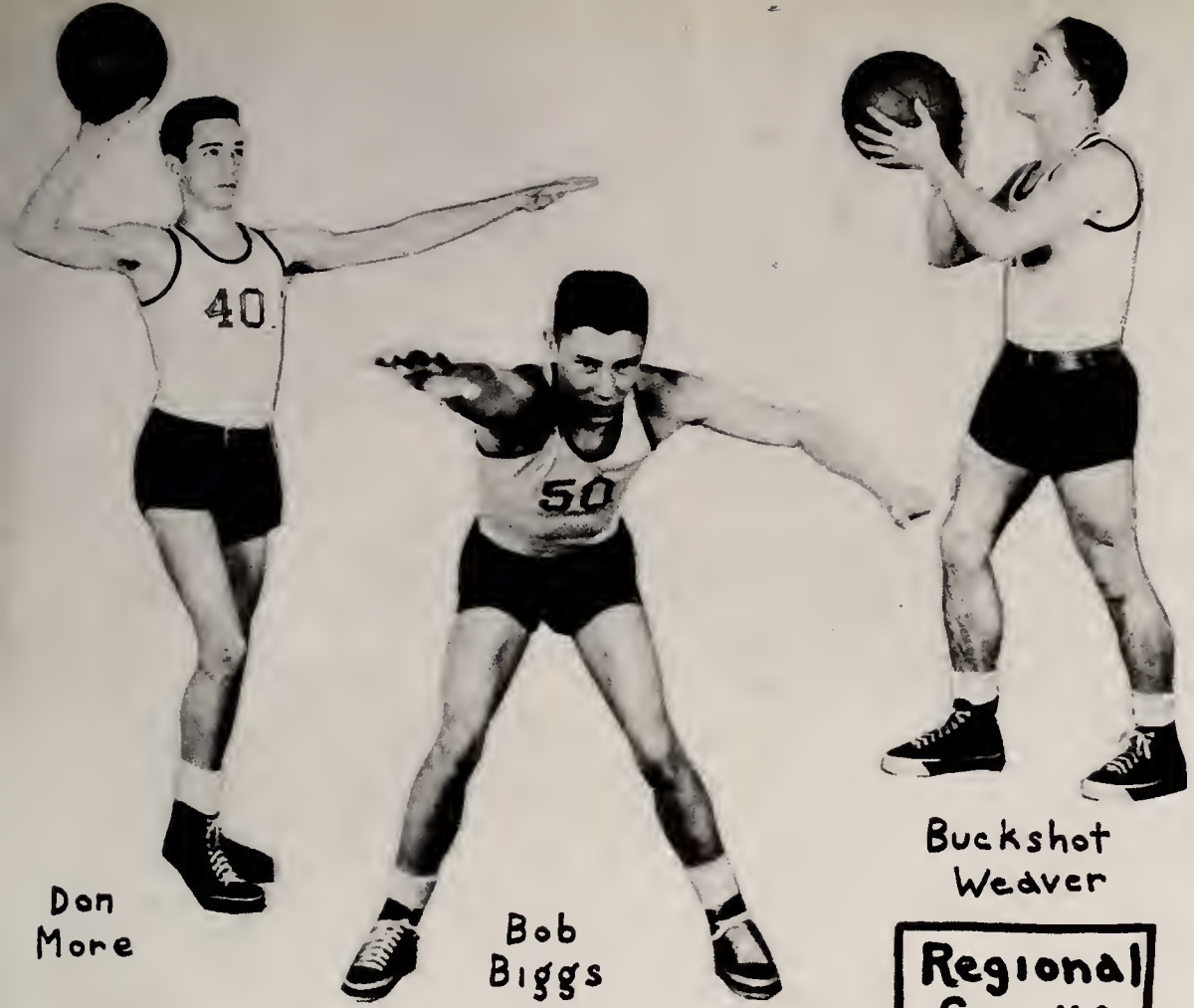

Don More

Bob Biggs

Buckshot Weaver

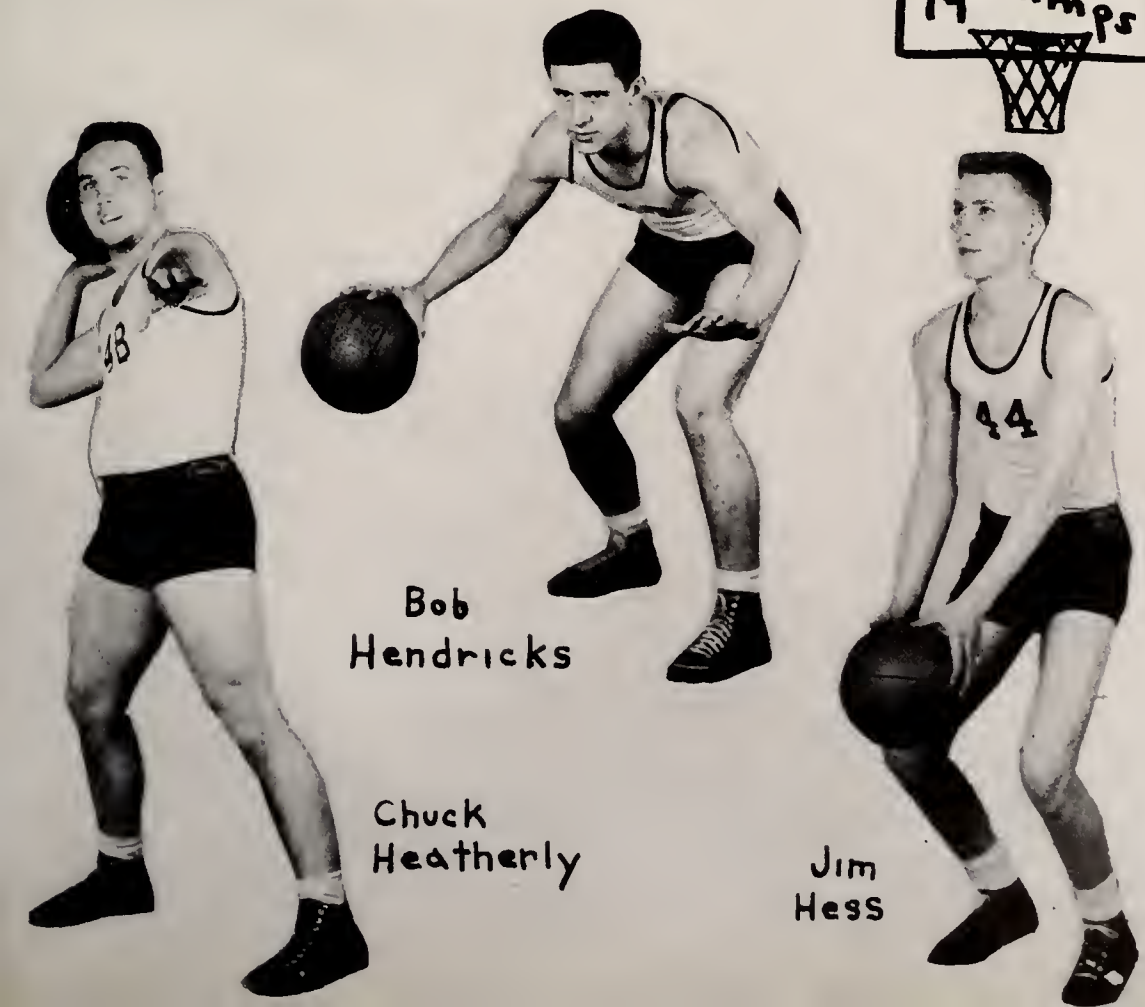

Bob Hendricks

Chuck Heatherly

Jim Hess

BASEBALL LETTERMEN 1948

TRACK

LETTERMEN
1948

Ward

Hess

Obenour

Schneider

Levy

King

Hendricks

CHEERLEADERS: Connie Dunham. Joan Hindenach, Lorraine Davis, Joanne Whetstone, Donna Drumm, Kay Armstrong, Joyce Ditto., Peggy Baird.

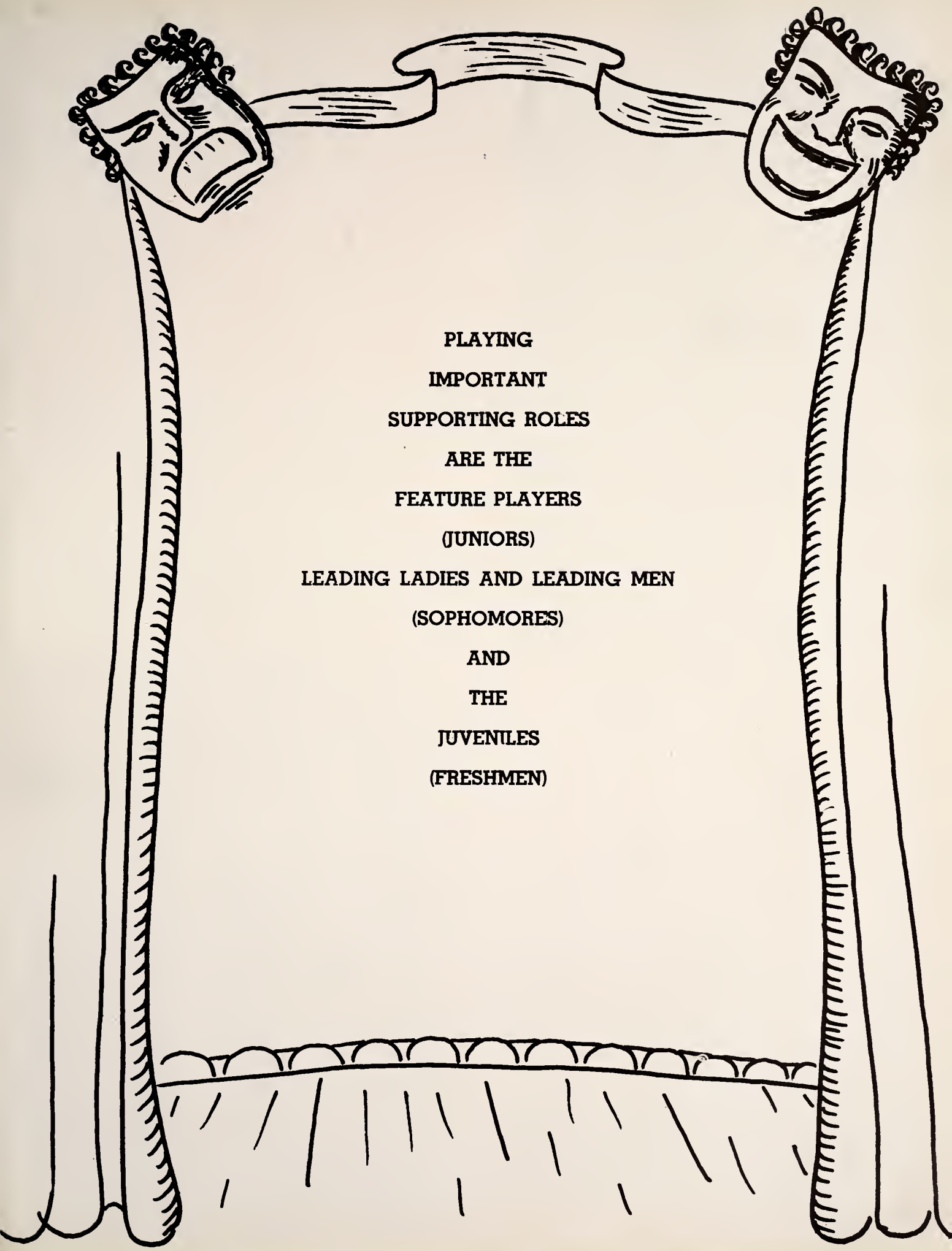

PLAYING

IMPORTANT

SUPPORTING ROLES

ARE THE

FEATURE PLAYERS

(JUNIORS)

LEADING LADIES AND LEADING MEN

(SOPHOMORES)

AND

THE

JUVENILES

(FRESHMEN)

JUNIORS

Adams, Geraldine
F.H.A. (Historian)
G.A.A.

Adam, Rozada
G.A.A.
Spanish Club

Albrecht, James

Alexander, Vanessa
J-Hop Com.

Allen, Gloria J.
Latin Club
G.A.A.
Jr. Play Com.
Jr. Hist. Soc.
J-Hop Com.

Allen, Norma

Avery, Start

Baird, Bill
J-Hop Com.
Jr. Play Cast
Jr. Hist. Soc.
Golf

Bardo, Harry
Band
Orchestra
Track
Asst. Director
of Jr. Play

Baner, Norma
G.A.A.
J-Hop Com.
Jr. Hist. Soc.

Bell, Joy
J-Hop Com.
Band
Orchestra

Bemis, Nell

Beuker, John
Football
Debate
Jr. Play cast
J-Hop Com.

Bicknell, Thomas

Bidelman, Bruce
J-Hop Com.

Blight, Donna
G.A.A.
Spanish Club
F.H.A. Reporter

Boehmer, Katherine
Jr. Play cast
Latin Club
F.H.A.

Boldt, Mertie
Choir
G.A.A.

Bowers, Gloria
G.A.A.
Latin Club
Jr. Play Com.
F.H.A.
(Parliamentarian)

Boyer, Carl

Boyer, Wally

Bramble, Joseph W.
F.H.A.
Jr. Play (Stage)

Brandt, Larry
J-Hop Com.
Sec. & Treas. of Class
Jr. Play Com.

Brown, Evelyn
Jr. Play Com.
Spanish Club

Borkhardt, Jacob
F.F.A.
Jr. Play Com.

Al Burlingame, Beverly
G.A.A.
Jr. Play (make-up)

Bushong, Craig
Football

Cartey, Mary
Choir
Student Council
(vice-pres.)

Crandall, Frances
Choir

Dobbins, James
Track
Band
Orchestra

Drumm, Richard
Basketball
(Reserves)
J-Hop Com.

Dowding, Marietta

JUNIORS

Dowding, Melva

Elpper, Norman
J-Hop Com.
Football
Jr. Play
(Stage Crew)

Flynn, Bob
Football
Jr. Play cast
Latin Club
Track

Freer, Lesleigh
F.F.A.

Goldberg, Gordon
Football
Track

Grubbe, Marcella
Spanish Club
Band
J-Hop Com.

Hale, Jon
Spanish Club
Jr. Play
Track
J-Hop Com.

Henker, Walter M

Hicks, Jean E.
J-Hop Com.
G.A.A.
Debate
Usher Club
Jr. Play cast

Hoffman, Joyce
Usher Club
(Asst. head usher)
G.A.A.
Jr. Play cast
Radio Youth Forum
J-Hop Com.

Hofeman, Kenneth
J-Hop Com.

Howard, Mickey
Spanish Club
G.A.A.
Jr. Hist. Soc.
J-Hop Com.

Hunt, Sara Lou
Spanish Club

Jenks, Milton
Football
Track
F.F.A.
Jr. Play cast
Student Council
(president)

Jones, Margaret
G.A.A.

Katz, Herman
Jr. Play
(programs)
Jr. Hist. Soc.

Keiser, Robert
Debate
Track

Kellerman, Nancy A
Sec.-Treas. G.A.A.
Pres. F.H.A.
Jr. Play cast
Usher Club

Kenyon, Ethel
Choir

Kipker, Dorothy
G.A.A.
F.H.A. (reporter)

Kipker, Robert J.
Football
J-Hop Com.

Lambka, Mildred
Library Club
(President)
Choir
Jr. Play (Publicity)
J-Hop Com.

Lapham, Barbara
F.H.A. (Sec'y.)
Usher Club
G.A.A.
Jr. Play (make-up)

Levey, Jim
Track
Football
Choir
Jr. Play (stage crew)

Line, Larry
J-Hop Com.
Latin Club

Miller, Dick
Debate
Spanish Club

Myers, Rhetha

Obenour, Bob
Football
Basketball
Track

O'Leary, Don

Park, Joanne
Usher Club
G.A.A.
J-Hop Com. ..

Peck, Norva
J-Hop Com. ..
G.A.A.
Usher Club
Jr. Play (Publicity)

Petch, Donna Marie
F.H.A.

JUNIORS

Plunkett, Richard
Football
Intramural

Postula, William
Football
Basketball
Baseball
J-Hop com.

Pritchett, Evelyn
Library Club
F.H.A.
G.A.A.
J-Hop com.

Reed, Shirley
G.A.A.
Jr. Play (make-up
J-Hop com.
Usher Club

Robins, Owen
Pres. 1st sem.
Spanish Club

Rocho, Jacqueline
G.A.A.
F.H.A.

Singer, Norman Jean
Choir

Stout, William R.
Debate
Jr. Play cast
Radio Youth Forum
Speech contest

Strasel, Harold
Jr. Play cast

Tenney, Judy
G.A.A.
Latin Club
F.H.A.
J-Hop com.
Jr. Play (publicity)

Tremp, Gorman

Vance, Gordon
J-Hop com.
Intramural

Vond, Bernard

Wallen, Ruby
G.A.A.
Choir
J-Hop com.

Whetstone, Jo Ann
Spanish Club
G.A.A.
Choir
Cheerleader
J-Hop com.

White, Verser

Whittaker, Lee
Football
F.F.A.

Wickman, Mary Lou
G.A.A. (vice-pres.)
Usher Club
Vice-Pres. Jr Class
Jr. Play (tickets)
F.H.A. (vice-pres.)
J-Hop com.

Wilder, Mary Lee
G.A.A.
Latin Club
J-Hop com.
Ass't. director
of Jr. Play

Willis, Eldonna
G.A.A.
Library Club

Wilson, Alice
G.A.A.
J-Hop com.

Wilson Walter
Football (Mgr.)

Wood, Geneva

Wood, Genevieve
Choir
F.H.A.

Merritt, Frances
Sponsor

Crumrine, William
Sponsor

Sophomores

Allen, Gene
Latin Club

Arnold, Donna

Bacon, Barbara
G.A.A.

Baker, Carilyn
G.A.A.

Baker, Marilyn
G.A.A.

Beacham, Charles

Beattie, Loretta
Library Club
Choir
F.H.A.

Bell, Barbara Jean
Drum Majorette
Choir
Orchestra

Bicknell, George
Pres. of Soph.
Latin Club

Boyer, Wallace

Briegel, Deloris
G.A.A.
F.H.A.

Brownell, Donna
Choir
G.A.A.

Camp, Shirley
G.A.A.
Band
Orchestra
Spanish Club

Brubaker, Rosemary
G.A.A.
Latin Club
Jr. Hist. Soc.
Band

Brunner, Dixie Lee
Choir

Burghdorf, James
F.F.A.
Jr. Hist. Soc.

Carlson, Dick
Football (Res.)
Jr. Hist. Soc.

Carr, Joan
G.A.A.
Jr. Hist. Soc.
Spanish Club

Burlingame, John
Reg. Stage Crew
Jr. Hist. Soc.
Orchestra

Burt, Marilyn
Jr. Hist. Soc.
G.A.A.
Spanish Club

Church, Shirley
G.A.A.
Spanish Club

Cooley, Betty
F.H.A.
G.A.A.

Crapo, Barbara

Camp, Frances
G.A.A.

Cubbon, Alice
G.A.A.

Gulp, Vivian M.
G.A.A.
F.H.A.
Jr. Hist. Soc.
Choir

Denbrook, Robert
Basketball (Res.)

Dramm, Bill
Student Council
Golf

Elsie, Laurine
G.A.A.
Jr. Hist. Soc.
Spanish Club

Fast, Jackie

Ford, Jack

Fox, Maurice
F.H.A.
Jr. Hist. Soc.

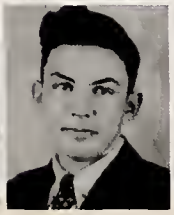

Fox, Nellie

Gallagher, Charles

Gardinier, Bradford

Gauss, Dick

Sophomores

Gladstone, Doris
Jr. Hist. Soc.
Choir

Green, Delores
G.A.A.
Choir
Latin Club

Hamaker, Eugene
Jr. Hist. Soc.
F.F.A.

Harms, Arnold
Band

Hawks, Arthur
F.F.A.

Heath, Peggy
G.A.A.
Jr. Hist. Soc.

Heidenreich, Bob
Baseball
Track
Jr. Hist. Soc.

Herman, Jack M.
F.F.A.
Jr. Hist. Soc.

Hoeltzel, Fred
Basketball (Res.)
Track

Holmes, Bob
Track
Football (Res.)

Holt, Henrietta
Choir

Hudson, Marilyn.
Vice-Pres. of Soph. Class
Orchestra
Band
Orchestra
Jr. Hist. Soc.
Spanish Club

Huggett, Jim
Choir
Jr. Hist. Soc.
Basketball (Res.)
Football (Res.)
Track

Huggett, June E.
Choir

Humiston, Robert
Latin Club
Band
Orchestra

Jones, Donald

Humphrey, Edna
G.A.A.
Jr. Hist. Soc.
Latin Club

Iler, Wilma

Jones, Irene
G.A.A.
Latin Club
Jr. Hist. Soc.

Kimball, Merla
G.A.A.
Choir

Jennings, Helen
G.A.A.
Latin Club
Jr. Hist. Soc.

Kipp, Eleanor
G.A.A.
Band
Orchestra
Spanish Club

Kirkland, Donald N.
F.F.A.
Jr. Hist. Soc.

Kloack, Clyde
Football (mgr.)
Basketball (mgr.)
Latin Club
Jr. Hist. Soc.
Track

Laing, Dick
Jr. Hist. Soc.

Lautenslager, Charlotte
G.A.A.
F.H.A.
Choir
Jr. Hist. Soc.

Lawrence, Delores
G.A.A.
Choir
Library Club

Lewis, Donna June
Library Club
Choir

Lindsey, Charles
F.F.A.

Logan, Betty
G.A.A.
Spanish Club
Band

Long, Joan
Jr. Hist. Soc.
Spanish Club
G.A.A.

Longanecker, Carol
G.A.A.

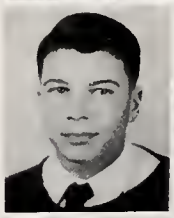

Lord, John

Wanda, Lux
F.H.A.
Jr. Hist. Soc.

Maisner, Joyce
G.A.A.
Choir

Marshall, Dawne M.
G.A.A.
Band
Jr. Hist. Soc.

Sophomores

McCrary, Vera
G.A.A.

Minnear, Leo
F.F.A.

Munn, Elizabeth
Choir

Munoz, Aurora
G.A.A.
F.H.A.
Choir

Murphy, Frank
F.F.A.

Musser, Peggy
Jr. Hist. Soc.

Noneman, Helen
G.A.A.
Spanish Club
Jr. Hist. Soc.
Choir

Noneman, Mary
F.H.A.
G.A.A.
Choir
Library Club

Olmstead, Elmo
Track

Patton, Audra
G.A.A.
Band
Orchestra

Phares, Edith
Choir

Pierce, James
F.F.A.

Rothrick, Rosemary
G.A.A.
Latin Club
Jr. Hist. Soc.

Prestidge, Lewis
Football (Res.)

Ramon, Richard
Football (Res.)

Rapp, David
F.F.A.

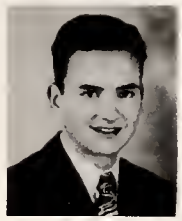

Ruddock, Keith
Band

Sayers, Kenneth D.
F.F.A.
Football (Res.)

Ray, Maxine
G.A.A.
Latin Club

Robinson, Harold

Schick, Jeannette
Jr. Hist. Soc.

Schwartz, Ruth
G.A.A.

Schwoebell, Jess
Football (Res.)
Track

Rocho, Charlene
G.A.A.

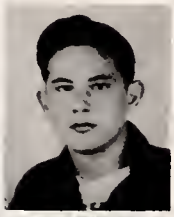

Sebolt, Juanita
Choir

Sharp, Jack

Simmons, Allan
Latin Club

Sommers, Don
F.F.A.

Stage, Ernest Jr.
F.F.A.
Band
Jr. Hist. Soc.

Stampfler, Wilma

Stevens, Barbara
Library Club
Choir

Stevens Jack

Tech, Mary
Band

Troedson, Ted
Jr. Hist. Soc.

Van Denberg, Paul
F.F.A.
Jr. Hist. Soc.

Van Sickle, Jesse
Band
Football (Res.)

Sophomores

Wilbur, Bill
Football
Basketball

Williams, Charles

Willet, Joyce
G.A.A.

Wilson, Marjorie
G.A.A.
Choir

Wischer, Bill
Basketball (Res.
Football (Res.)
Track
Jr. Hist. Soc.

Woods, Peter
F.F.A.
Jr. Hist. Soc.

Mrs. Steele
Sponsor

Mr. Wilkinson
Sponsor

Freshmen

Miss Cardwell
Sponsor

Adams, Dorothy
Jr. Hist. Soc.
Orchestra
Library Club

Allen, Barbara
G.A.A.
Speech

Arndts, Chris
Football (Res.)

Avery, Barbara

Mr. Kay
Sponsor

Baker, Bud
Basketball (Res.)
Football (Res.)
Pres. of Class

Baker, Richard

Beattie, Marjorie
G.A.A.
Choir

Bemis, Jean

Berge, Sue
G.A.A.
Speech
Treas. of
Student Council

Bicknell, Mildred
Orchestra

Brenner, Eugene
Spanish Club

Brewer, Donald

Buskirk, Doris E.

Byers, Barbara
G.A.A.
Band

Cato, Sidney
Jr. Hist. Soc.

Chichester, Wendell
Football
Basketball (Res.)
Choir
Baseball

Clements, Joyce
G.A.A.

Clifton, Jerry
Football
Track

Collins, Milo

Cook, Mary

Courtright, Loretta

Curtiss, Marylin
G.A.A.
Jr. Hist. Soc.

Dadow, Douglas
F.F.A.
Choir

Damon, Barbara L.
Choir

De Mott, Gail
G.A.A.
Library Club

Earl, Ted
Football (Res.)
F.F.A.

Ellis, Ellen M.
G.A.A.
Jr. Hist. Soc.
Library Club

Ely, Gerald

Ferrris, Richard

Flynn, Pat

Flynn, Patricia
G.A.A.

Fox, Lavonna
G.A.A.

Fox, Madelon
G.A.A.
Speech

Freer, Gwendolyn

Gallagher, Ursula

Gardinier, Lois
G.A.A.

Garrett, Patty
Speech

Goodrch, Earl

Gore, Patty

Green, Wayne

Hartung, Tirzah
G.A.A.
Choir

M. Hawks, William
F.F.A.

Hess, Harriet
G.A.A.

Hill, Kathy
G.A.A.
Speech

Hill, Norma
Spanish Club
Jr. Hist. Soc.
Class Officer

Hotchkiss, Marvin

Iden, Jim
F.F.A.
Jr. Hist. Soc.

Irish, Patricia
G.A.A.

Jackson, Gwen
G.A.A.

Jones, Betty
G.A.A.

Katz, Amelia
G.A.A.

Keissling, Dorothy

Kimball, Rolene
G.A.A.
Choir

E. King, Dick
Sec.-Treas.
of Student Council
Basketball (Res.)
Latin Club
Track

Koster, Lawrence Jr.

Lambka, Virginia
G.A.A.
Choir

Lapham, Donna
G.A.A.

Lawhead, Max

Lee, Edie R.

Lester, Joan
Band
G.A.A.
Library Club

Loyer, George
Basketball (Res.)
Football (Res.)

Marekley, Nancy
G.A.A.

McDonald, Mary
Latin Club

Merritt, Joyce
Choir
Library Club
G.A.A.

Miller, Alice
Band

Miller, Billy

Miller, Virginia
G.A.A.

Moore, Jack

Morgan, George
F.F.A.

Morgan, Jim

Morris, Gloria
G.A.A.
Library Club

Muss, Gerald
Football
Spanish Club

Myers, Elsie

Nagel, Alfred

Nelson, Harriet
Jr. Hist. Soc.
G.A.A.

Palmer, Russell
F.F.A.

Paris, Maryruth

Patton, Marian
G.A.A.
Band
Jr. Hist. Soc.

Paul, Lyle

Pemberton, Mel
Band

Plushnick, Diane
Latin Club

Pritchett, Jeanne
Majorette in band
G.A.A.
Jr. Hist. Soc.

Quick, Susan Jan
G.A.A.
Jr. Hist. Soc.

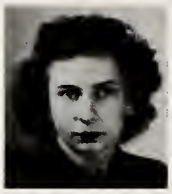

Radcliff, Wilma
Orchestra

Rapp, Norman P.
F.F.A.
Football

Sherman, Jack
Football (Res.)
Spanish Club
Band
Student Council
Sec.-Treas Fresh.
Speech

Roggenbuck, James

Romack, Melvin

Schneider, Roselyn
G.A.A.
Choir

Schultz, David
F.F.A.
Choir

Sebring, Jean

Short, Pauline

Sims, Donna
G.A.A.
Band

Smith, Jean
G.A.A.
Choir

Stevens, James

Stiner, Judy
G.A.A.

Sunday, David
Band
Choir
Jr. Hist. Soc.

Swawell, Patty

Sydow, Tom
Latin Club

Visel, Connie
G.A.A.

Volstromer, Edward
F.F.A.

Walters, Norman

Weatherwax, Harvey

Weers, Norma R.
G.A.A.

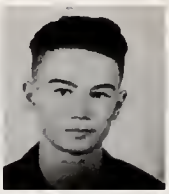

Wipple, Darrell
F.F.A.

Myers, Marjorie
G.A.A.
Latin Club

Wikerson, Rosemary

Williams, Eva-Belle
Library Club

Williams, Joanna
Choir
G A A.

Williams, Joy

Williams, Joyce
Band
Choir
Jr. Hist. Soc.

Wright, Opal

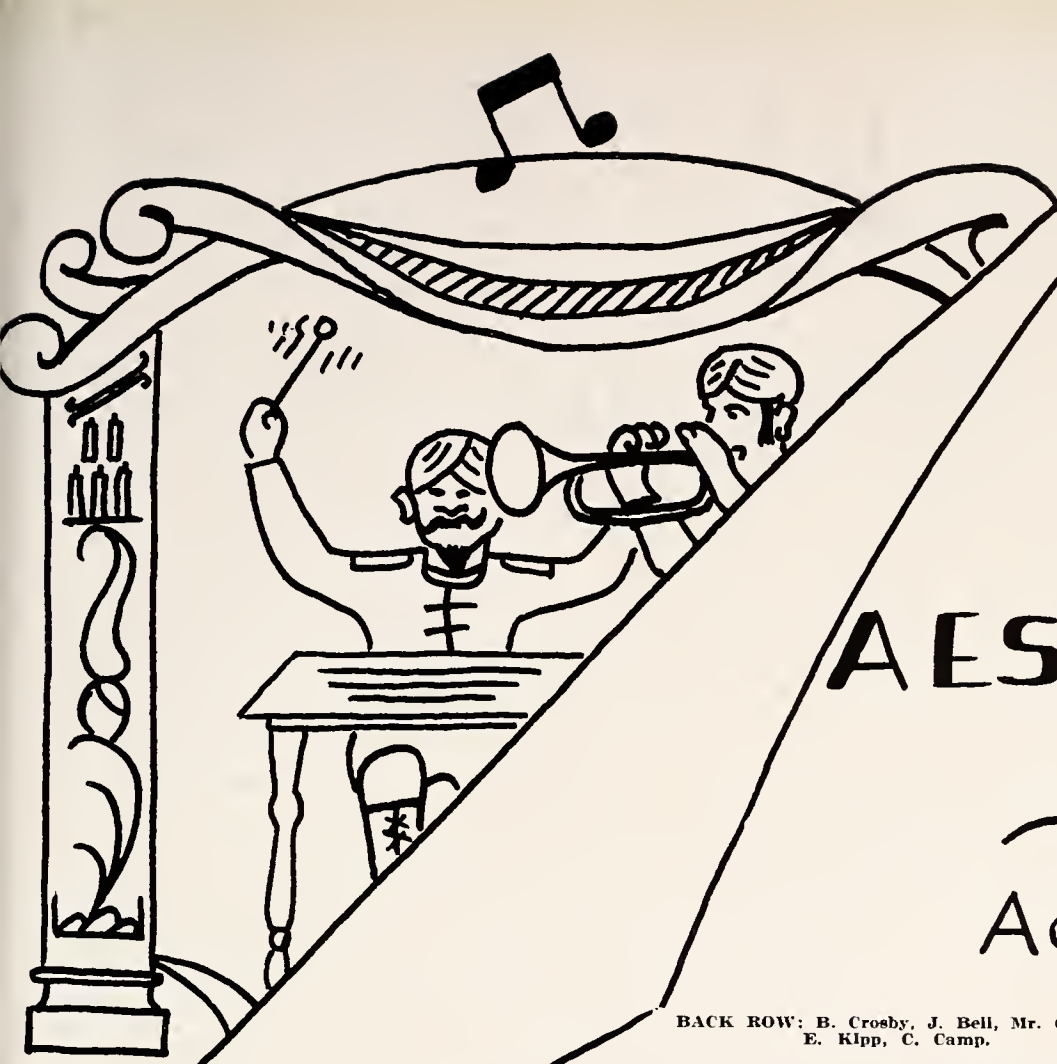

The REALM of AESTHETICS

Act II

BACK ROW: B. Crosby, J. Bell, Mr. Chadderdon, H. Bardo, J. Dobbins, A. Patton, E. Klpp, C. Camp.

FRONT ROW: F. Spindlow, J. McKeachie, T. Crosby, M. Troedson, S. Bell, B. Reniger, N. Bicknell, D. Adams, B. Bell, R. Humiston, M. Hudson, M. Grubbe.

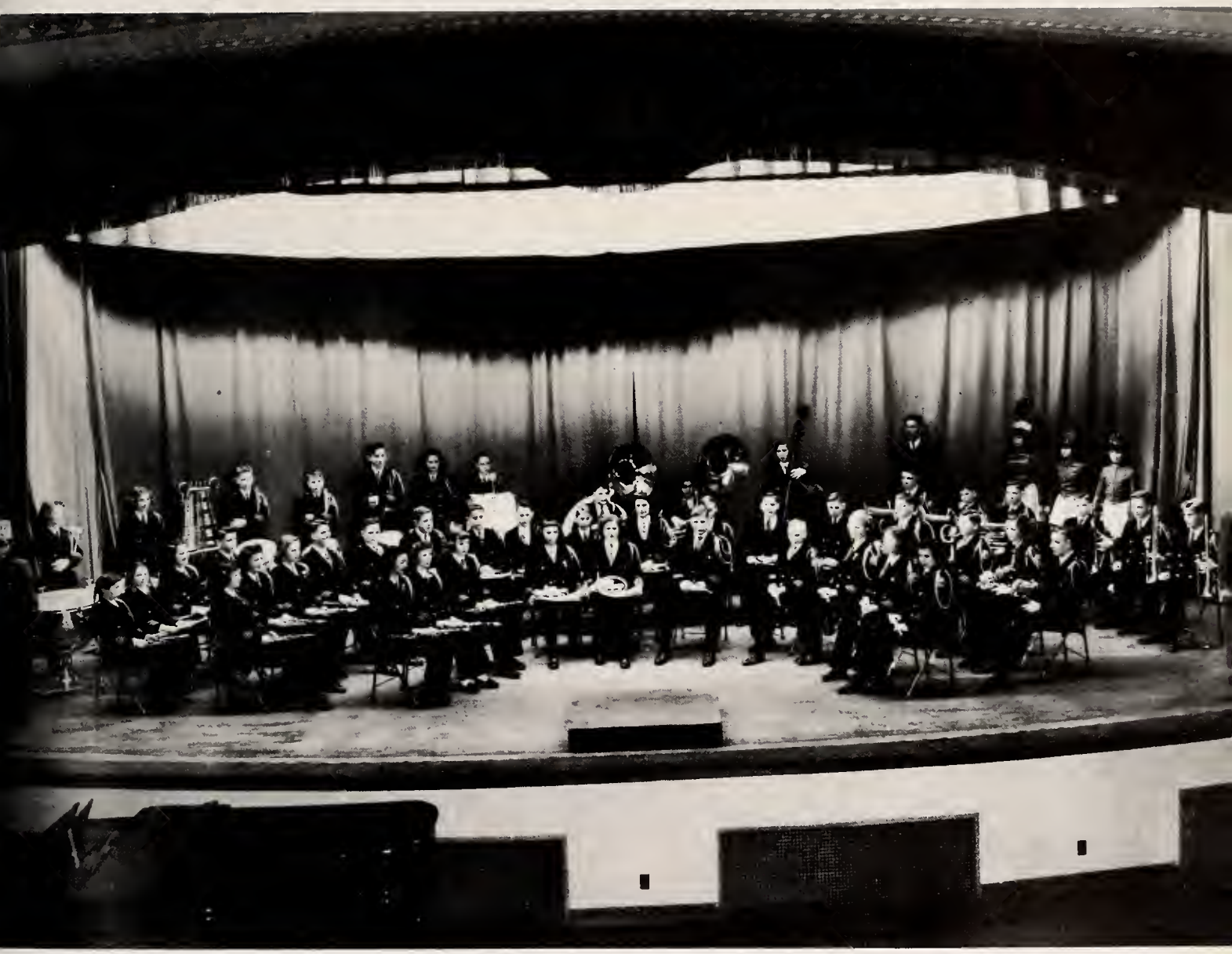

They appeal to reason, on communism and labor arbitration.

SPONSOR—Mr. Cunningham
DEBATORS:—George Sherman, Don Bissett, Bill Stout, John Beuker.
FORUM:—Barbara Crosby, Joyce Hoffman, George Sherman, Don Bissett, Bill Stout.

DEBATE AND RADIO FORUM

OUT of The FRYING PAN

MOON
OVER
MULBERRY
STREET
SENIOR
PLAY

1947 J-HOP

Persistent and pertinent promotion of this dramatic production flows constantly from the inner sanctum of the

PUBLICITY DEPARTMENT

Publishers of the bi-weekly DIAL and the annual make this their Grub Street.

MARSHALL, MICH.

PROTECT

DIAL

VOL. 12-NO 11

SENIOR PLAY "BELISSIMO"

EH, WHATCHA THINK?

Spaghetti and Italian dialect begged honors last Thurs. night when the Morello and Baccolini families put on a starring performance of "Moon over Mulberry Street." Highlights of the evening were the constant arguments between the pompous old Angelo (played by Don Bissott) and his wife (played in the style by George Sherman) about who wears the pants in the family.

The F.H.A. is making plans for a spinster spin to take place in March. It is to be an all school party. The girls are to ask the boys, and admission will be according to how tall the boy is, so much per foot. The F. H. A. had a meeting Monday at noon.

MUSIC DEPARTMENT KEEPS ON

THE DIAL

Published bi-weekly by the Journalism class of Marshall High School.

THE STAFF

Editor — George Sherman
Associate Editor — Betty Miller Jones
Art Editor — Marianne Quick
Exchange Editor — Don More
Chief Printer — Doug Derhammer

REPORTERS

J.D. Schneider, Bill Behnke, Fred Russell, Jim Hess, Curt Fisher, Joyce Arnold, Retta Schneider, Janet Reuss, Don Murray, Rosie O'Leary, Gert Granger, Don Bissett, Barb Crosby, Liz Woods, Phyllis Kloack, Joanne McKeachie.

Sponsor — Bess Murray

GIVE THEM A BREAK PLEASE!

We know a lot has been said about the sportsmanship at the games, but we a lot more should be said about t Everyone hates to have his t school thrown around in the d opponents just because they can of anything better to do than oat call, or shout profane wor players. Our visitors then f bad impression of a good s say it - we know, it i students fault! But if w conduct, maybe other p of their behavio lowers like it when

DIZZY DAYS PROFIT

Mr. Wilkinson's c the Christm Saturday carols the Frying Pan" Junior class treas- in the high figure c. In spite of the raging weather, encoun tended to practi- the auditorium. were $198, af- paid.

STUDENT COUNCIL

Sponsor—Mr. Rose

Pres.—Milton Jenks

Vice-Pres.–Mary Lou Cartey

Sec.-Treas.—Richard King

BEHIND THE SCENES

—resourceful extras are in constant rehearsal for any type of starring part.

SPANISH CLUB

Pres.—Rosalyn O'Leary
Sec.—Nancy Hendra
Treas — Betty Logan

GIRL'S ATHLETIC ASSN.

Sponsor—Miss Cardwell
—Pres.—Marian Myers
Vice-Pres.—Mary Lou Wickman
Sec.-Treas.—Nancy Kellerman

JUNIOR HISTORICAL SOCIETY—

Sponsor— Miss Diehl

Pres.—Clyde Kloack

Vice-Pres.— Wm. Wischer

Sec.—Joan Carr

Treas.—Ann Hoffman

Future Farmers of America

Sponsor—Mr. Wilcox

Pres.—Dwight Joshick

Vice-Pres.—James Tunning

Sec.—Lee Whittaker

Reporter—Milton Jenks

Sentinel—Raymond Weaver

Future Home-Makers of America

Pres.—Nancy Kellerman

Vice-Pres.—Mary Lou Wickman

Sec.—Barbara Lapham

Treas.—Connie Dunham

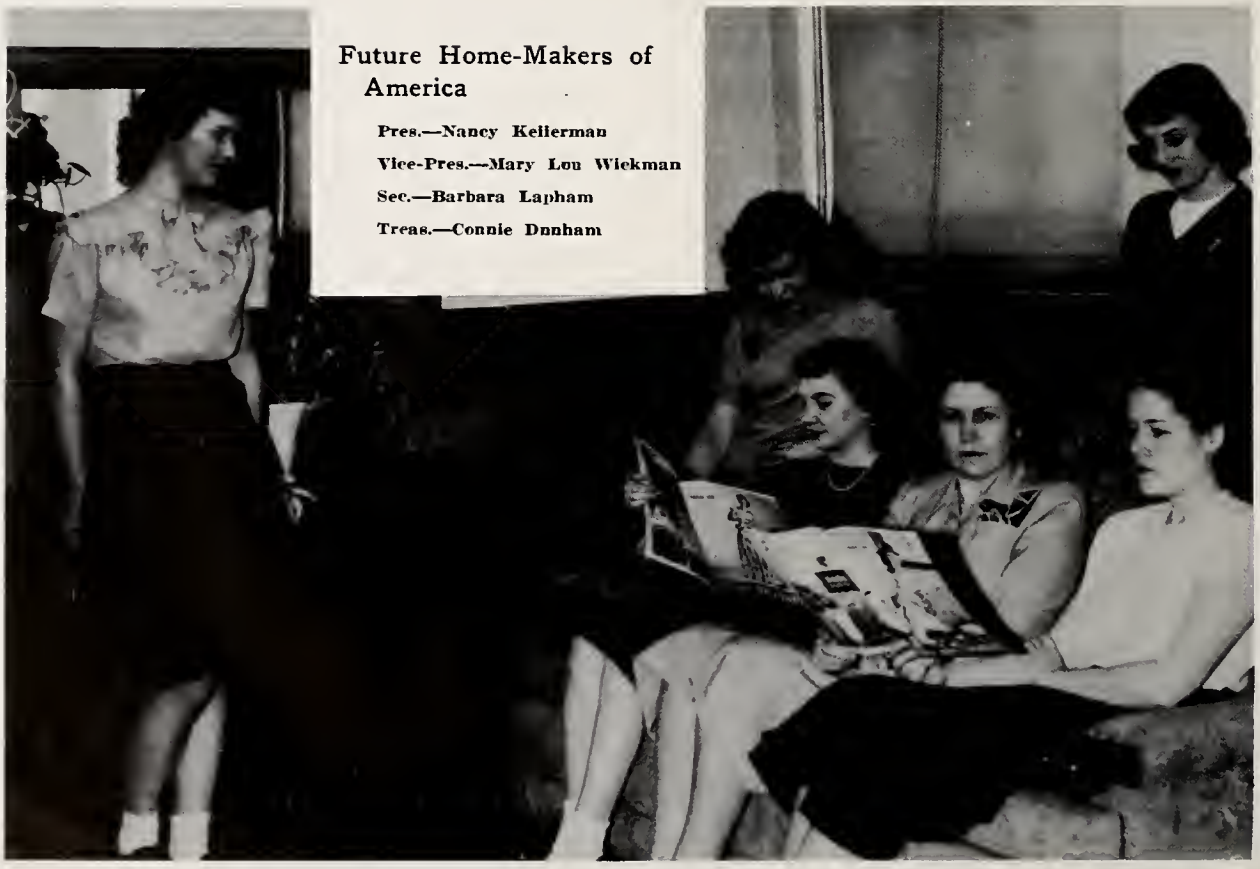

LIBRARY CLUB

Sponsor—Mrs. Millér

Pres.—Mildred Lambka

Sec.—Delores Lawrence

USHER CLUB

Sponsor— Miss West

Head Usher—Joan L. Baker

Junior Head Usher—Joyce Hoffman

LATIN CLUB

Sponsor—Miss Wagner
Consul—Marilyn Bauer
Vice-Consul—Marilyn Visel
Scriba—Clyde Kloack
Aedile—Edna Humphrey

(FIRST YEAR)
Consul—George Bicknell
Vice-Consul—Gloria Allen
Scriba—Tom Sydow
Aedile—Marjorie Myers

Physical Fitness

From the beginning to the end of its September to June run, our drama has pointed up and developed these five skills in actors:

FINE ARTS and MANUAL DEXTERITY

Donna Simms
Betty Logan
Nancy Dickey
Roberta Waite
Marilyn Kline
Jeanne Pritchett
Barbara Bell

SCIENTIFIC Thinking

and PLAIN, HARD, "WORK"

THE BLUE PENNANT
C. H. Carr

RED GOOSE SHOES
"Half the fun of having feet"
HARPER THRIFT SHOP

THE STEAK HOUSE
Gene & Min Rowland
Marshall, Michigan

ROBERT QUICK
Firestone Distributer
"The store where your dollar grows"

Drop In Anytime—
I'll trade a smile"
Clayton "Andy" Andersen
Life Insurance Counselor
Marshall Savings and Loan Association
Real Estate Loans
227 E. Michigan Phone 283

Compliment of
RODGERS' CAFE

APPLIANCE SALES & SERVICE
Norge & Gibson dealers
Phone 42-J

WILLIAMS' BAKERY
Quality Bake Goods
E. F. Williams Phone 59

DELRAYS
Ladies, Misses & Infants wear
Phone 189

MERLIN'S STUDIO
Photographs that Please

J. H. CRONIN
Dry Goods, Women's and
Children's Clothing

"CHRIS" PETROFF
Quality Meats and Groceries

SMITH ELECTRIC CO.
Electrical Contractors

MARSHALL FEED STORE
Corner E. Green & Hamilton

HITCHEN'S DRUG STORE
Prescription Druggist
Phone 10
Marshall, Michigan

FISHER'S
Every fitting checked by X-ray

E. B. MORE FURNITURE CO.
Quality Furniture and Rugs
at Reasonable Prices
Phone 39

MILLER and JONES
Shoes for the Family

Ice Cream at the
MARSHALL CREAMERY
Across from High-School Gym

Compliments of
DR. and MRS.
R. C. WISCHER, D.C.

Charles H. Clute Coal Co.
Douglas & Arlene O'Leary
417 E. Michigan Phone 196
Heating Marshall Homes since 1893

GREAT ATLANTIC & PACIFIC TEA CO.
Groceries, Meats, Products

PECK'S DRUG STORE
H. N. Buttrick, R.PH.
Prescription Department
Fountain Service — Gifts

WEST END FOOD MARKET
Groceries — Meats
White House Ice Cream
Phone 164 W. Hanover St.

"BOB" JONES
BARBER SHOP
For Good Service See Bob

NAVEO OIL COMPANY
A. Van Elst, Distributor
Petroleum Products, Coal, Coke
515 S. Kalamazoo Ave.

Compliments of
THE BOOK SHOP

KENDALL HARDWARE and IMPLEMENT CO.
Sporting Goods
"Your always welcome at Kendall's

NAGEL'S GROCERY STORE

VANDENBURG'S
Westinghouse Home Appliances

Best Wishes to Graduating Class of 1948
Quick Tire Service Station
Michigan at Grand

LEE'S BARBER AND BEAUTY SHOP

QUICK SHELL SERVICE
Lavern Wilkinson, Mgr.
Michigan at High

Buy More Insurance from
THE MOORE INSURANCE AGENCY

EYMER HARDWARE
Gifts of Utility Hardware

D. & D. SOFTWATER SERVICE
"The CULLIGAN Way"
Doug O'Leary Don Williams

Compliments of
EDWARD BELCHER
Realty and Auctioneering

UNITED CIGAR STORE
H. G. Fondra, Owner
Cigars - Cigarettes - Tobacco
Sundries

Compliments of
BOGAR AND GARDEN THEATERS

WALTER & DOPP'S
Goodyear Service
Tires, Gas and Oil
Car and Home Supplies

BROOKS APPLIANCE CO.

THE VOGUE SHOP
Exclusive ladies ready - to - wear
114 E. Michigan Ave.

BAKER BROS. CLEANERS
"The best for less"
225 W. Michigan Phone 169

Our grateful thanks to the STANDARD PRINTING COMPANY for their understanding, and for their meeting the deadline, and for the good job of printing that they did for this book.

EVENING CRONICLE
Necessary to Every Home for the Latest Local News and Merchandise Values

C. L. WOOD AGENCY
GENERAL INSURANCE
REAL ESTATE
BONDS
Garden Theater Building
559 Office — Phones — Res. 598

GETTY and ADAMS TEXACO SERVICE
Tires, gas, and accessories
Phone 9115 875 W. Michigan

FOX FLORIST
Corsages and Cut Flowers
110 N. Eagle Phone 768

NEEDHAM CLEANERS
Dry Cleaning and Dyeing
118 E. Michigan Phone 40

HOTEL MARSHALL TAVERN
Good Food and Well Served
Charles Mundey

MARSHALL LAUNDRY CO.

WEST END BARBER SHOP
M. Struwin, Prop.
Thanking You For Your Patronage

VAN WYNEN'S FLORAL
Quality Dependability Artistry
203-209 S. Marshall Ave. Phone 113

BELFORD'S
Jewelers
114 W. Michigan Ave.
Marshall, Michigan

NAVEO SERVICE STATION
Tire Vulcanizing
Guy L. Brott
515 S. Kalamazoo Ave. Phone 9110

Compliments of
Coleman Insurance Agency

W. R. SIMONS AGENCY
INSURANCE
Peck Building Phone 192

TAYLOR'S DAIRY
Quailty Dairy Products
Phone 163

COURT FUNERAL HOME
Ambulance Service
Phone 200

PURTY??
yours??

After the game it's
THE CAMPUS GRILL
Tasty Sandwiches
Ice Cream

Best of Luck to the
Graduating Class of "48"
EAST END MARKET
Phone 228 Leon A. Bischoff

R. D. VOGELREUTER
Clothing and Furnishings

MARSHALL WHOLESALE CO.
Wm. Trupiano, Prop.
Phone 130

SANDER BROTHERS
G. E. Appliances
Quality Hardware

HILLABRANT'S GROCERY
Quality Groceries
Phone 280

SCHNAITMAN BROTHERS
Quality Meats
Phone 91

THE DUGOUT
Famous Hamburgers
"We Grind Our Own"

JOSEPH LEYDEN
Plumbing

KELSER FUNERAL HOME
103 E. Mansion St.
Phone 223

MILLER'S
Boys' and Men's Wear

THE VAUGHAN CO.
DRY GOODS
Girls' and Women's Dresses, Coats, Men's and Boys' Dres and Work Accessories and Sportwear, Footwear, Clothing
PHone 19

To a class that has been a most pleasant and enjoyable group to work with, we extend our sincere best wishes for the success of all.

JAMES STUDIO

Portraits and Commercial Photography

Our Congratulations and Best Wishes To The Graduating Class of 1948

HOTEL SCHULER

BIDELMAN BEAUTY SHOP
614 Birch St. Phone 151

FREDDIES' MARKET
Groceries, Meats, and Poultry
Sullivan's Ice Cream--Frozen Foods
Free Delivery Phone 71

"Best wishes to all and Congratulations to the Graduating Class of 1948
DODGE 5c to $1.00 STORE

MARSHALL PASTRY SHOPPE
Dick Galloway, Owner
"The Best in Baked Goods"

F. A. STUART CO.

THE POWER SHOP
For Clothes Becoming to You, You Should Be Coming to Us

F. B. SEAMAN & CO.
Sporting Goods

E. R. PAGE COMPANY
Incorporated

DEUEL LUMBER CO.
Building Materials for all Purposes

Compliments of
THE COFFEE POT

HEMINGSEN'S DRUG STORE
The Rexall Store
Cut-Rate Drugs

CARROL'S
Standard Super Service
Standard Products
Michigan at Grand Phone 331

STELLA'S BEAUTY SHOP
Permanent Waving and Hair Styling
114 E. Michigan Phone 421

Compliments of
STANDARD MOTOR SALES
Chevrolet & Oldmobile Service

PANGLE'S TEXACO SERVICE and GROCERY
Alva Pangle, Prop.
Phone 869 875 E. Michigan

PUBLISHED BY WELCH CHICAGO

Milch

Best of Luck
Bob Clancy

Mother Tea
Jane Fanning
Gordon Williams
'49

Patrick Fleming